



ADDENDUM #02

PROJECT:	SJRSC – Library Renovation	DATE:	02/05/2024
OWNER:	St Johns River State College	PROJECT NO.:	23025
CONTRACTOR:	TBD		

The following changes, additions, and/or deletions are hereby made a part of the Construction Documents for the above noted project, fully and completely as if the same were fully contained therein. All other terms, conditions, and specifications of the original Invitation to Bid remain unchanged.

The information contained in this **ADDENDUM 02** shall supersede the construction documents issued on 10/26/2023 and all previously issued Addendums.

Note: Acceptance of this Addendum must be indicated in Contract and/or Bid form.

Drawings List:

- A0.1** (Notes, Symbols, & Legends). Drawing index updated.
- A0.5** (Demolition Floor Plan). Demolition picture updated to show greater area being removed. Note added on picture.
- A9.0** (Finish Legend & Schedule/Finish Plan). Roller shade product added to finish legend.
- S1.01** (Second Floor and Roof Plan). Drawings updated to match architectural drawings. Lintel note removed. Detail changed to not used.

ALL REPORTS, SPECIFICATIONS, COMPUTER FILES, FIELD DATA AND OTHER DOCUMENTATION PREPARED BY KASPER ARCHITECTURE AND DEVELOPMENT, INC. (KAD) AS INSTRUMENTS OF SERVICE SHALL REMAIN THE PROPERTY OF KAD. KAD SHALL RETAIN ALL COMMON LAW, STATUTORY AND OTHER RESERVED RIGHTS INCLUDING THE COPYRIGHT THEREIN. THIS DRAWING SHALL NEVER BE REPRODUCED IN WHOLE OR IN PART WITHOUT THE EXPRESS WRITTEN PERMISSION OF KAD.

METAL STUD TABLE			
STUD SIZE	GAUGE	SPACING	MAX. WALL HEIGHT
3 5/8"	25	16" O.C.	12'-4"
	22	16" O.C.	14'-6"
	20	16" O.C.	15'-0"
3 5/8"	25	24" O.C.	10'-6"
	22	24" O.C.	12'-6"
	20	24" O.C.	13'-0"
6"	25	16" O.C.	19'-6" *
	22	16" O.C.	22'-4"
	20	16" O.C.	23'-0"
6"	25	24" O.C.	16'-6" *
	22	24" O.C.	19'-6"
	20	24" O.C.	20'-0"

* DENOTES THAT MIN. 1/2" GWB IS REQUIRED BOTH SIDES OF STUD WALL FOR FULL WALL HEIGHT.

METAL STUD FRAMING

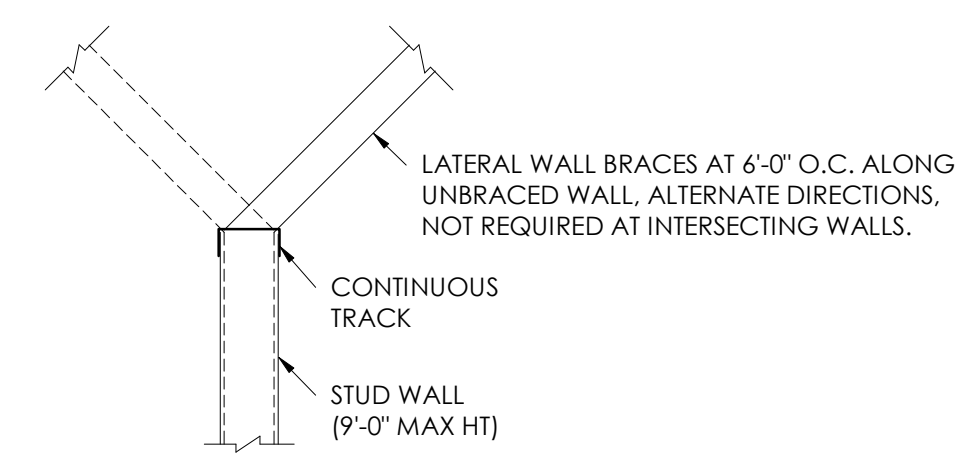

NOTE: PROVIDE (4) NO. 8 SCREWS MIN AT EACH BRACE CONNECTION

SYMBOL LEGEND:

- AREA OF DETAIL
- LETTER INDICATES ENLARGE PLAN
- SHEET NUMBER WHERE ENLARGED PLAN IS DRAWN
- ENLARGED PLAN CALLOUT**
- INDICATES DIRECTION OF CUT PLANE
- LETTER INDICATES SECTION
- SHEET NUMBER WHERE SECTION IS DRAWN
- INDICATES SIMILARITY TO REFERENCED SECTION
- SECTION CALLOUT**
- DOOR TAG
- WINDOW TAG
- STRUCTURAL GRID TAG
- KEYNOTE
- LEVEL TAG
- NORTH ARROW
- REVISION
- ROOM TAG
- SPOT ELEVATION
- WALL/PARTITION TYPE

GENERAL NOTES:

- KASPER ARCHITECTURE AND DEVELOPMENT, INC. OR ANY OF ITS EMPLOYEES SHALL NOT HAVE CONTROL OR BE RESPONSIBLE FOR CONSTRUCTION MEANS, METHODS, TECHNIQUES, PROCEDURES OR SEQUENCES FOR THE ACTS OR OMISSIONS OF THE CONTRACTOR, OR ANY OTHER PERSONS PERFORMING THE WORK, OR FOR THE FAILURE OF ANY OF THEM TO CARRY OUT THE WORK IN ACCORDANCE WITH THE CONTRACT DOCUMENTS.
- ALL WORK SHALL BE ACCOMPLISHED IN ACCORDANCE WITH APPLICABLE LOCAL, STATE AND FEDERAL REQUIREMENTS.
- THE CONTRACTOR SHALL BE RESPONSIBLE FOR VERIFICATION OF ALL EXISTING CONDITIONS AND DIMENSIONS. IF ANY CONFLICTS BETWEEN ACTUAL CONDITIONS AND THE DRAWINGS ARE FOUND, THE CONTRACTOR SHALL NOTIFY THE DESIGN PROFESSIONAL IMMEDIATELY. ANY AREA NOT INCLUDED IN THIS CONTRACT DAMAGED BY THE GENERAL CONTRACTOR OR HIS SUBS SHALL BE RESTORED TO ITS ORIGINAL CONDITION BEFORE COMPLETION OF CONSTRUCTION.
- GENERAL CONTRACTOR MUST REVIEW AND APPROVE SHOP DRAWINGS PRIOR TO SUBMITTAL TO ARCHITECT/ENGINEER. SUBMITTALS WHICH DO NOT CONTAIN THE CONTRACTOR'S SHOP DRAWING STAMP OR HAVE BEEN MERELY "RUBBER STAMPED" SHALL BE RETURNED WITHOUT REVIEW.
- CHANGES TO THE CONTRACT DOCUMENTS SHALL BE CLOUDED ON SHOP DRAWINGS OR REQUESTED IN WRITING. THE CONTRACTOR IS LIABLE FOR ANY DEVIATIONS UNLESS REVIEWED AND ACKNOWLEDGED BY THE ARCHITECT. SHOP DRAWING SUBMITTALS SHALL ONLY BE CHECKED FOR CONFORMANCE WITH THE DESIGN CONCEPT AND THE INFORMATION SHOWN ON THE CONSTRUCTION DOCUMENTS.
- CONTRACTOR SHALL SUBMIT REQUESTS FOR SUBSTITUTIONS, REVISIONS OR CHANGES TO ARCHITECT FOR REVIEW PRIOR TO PURCHASE, FABRICATION OR INSTALLATION.
- ALL CONTRACTORS (GENERAL AND SUB) SHALL COORDINATE THEIR WORK PRIOR TO INSTALLATION OF ANY ITEMS ABOVE THE DESIGNATED CEILING PLANES AND PARTITIONS. ANY MODIFICATION TO THE PARTITIONS, CEILINGS (GYP BD, DROPS, MILLWORK, ETC.) DUE TO LACK OF COORDINATION WILL BE THAT CONTRACTOR'S RESPONSIBILITY.
- COORDINATE WITH STRUCTURAL, MECHANICAL, PLUMBING, ELECTRICAL AND FIRE PROTECTION FOR ALL NON-EXPOSED ITEMS (IN CHASES, ETC.).
- SEE MECHANICAL, PLUMBING, FIRE PROTECTION AND ELECTRICAL DRAWINGS TO DETERMINE QUANTITIES OF DIFFUSERS, GRILLES, LIGHT FIXTURES, SPRINKLER HEADS, ETC.
- THE LOCATION OF CEILING MOUNTED DIFFUSERS, GRILLES, SPRINKLER HEADS, FIXTURES, ETC. NOT SHOWN ON THE ARCHITECTURAL REFLECTED CEILING PLAN SHALL BE VERIFIED WITH THE DESIGN PROFESSIONAL PRIOR TO INSTALLATION.
- EQUIPMENT OR FURNITURE SHOWN DASHED IS OWNER FURNISHED AND OWNER INSTALLED (O.F.O.I.) UNLESS NOTED OTHERWISE.
- WHERE NOT INDICATED, PROVIDE BLOCKING IN WALLS, SOFFITS AND CEILINGS RECEIVING SIGNAGE, COAT HOOKS, LOCKERS, MARKER BOARDS AND OTHER MOUNTED ITEMS. ACCORDING TO MANUFACTURER'S RECOMMENDATIONS. IN BUILDINGS OF TYPE I, II, OR IV CONSTRUCTION, ALL BLOCKING SHALL BE NON-COMBUSTIBLE.
- PROVIDE DOGLEG OFFSET IN PARTITIONS WHERE INTERSECTIONS WITH EXISTING EQUIPMENT, DUCTWORK, PIPES, ETC. OCCUR TO PERMIT CONTINUOUS PARTITION CONSTRUCTION TO STRUCTURE ABOVE.
- CONTRACTOR SHALL LEVEL ALL FLOORS INCLUDING UNFINISHED AREAS ACCORDING TO SCHEDULE AND FUTURE FINISHES IN ALL AREAS. CONTRACTOR FAILURE TO FIELD VERIFY EXISTING CONDITIONS WILL NOT RELIEVE THEM FROM THE RESPONSIBILITY.
- PIPE AND COLUMN FURRING SHALL BE HELD AS CLOSE TO THE PIPING AND/OR COLUMNS AS POSSIBLE, UNLESS OTHERWISE NOTED.
- ALL NEW OPENINGS THROUGH EXISTING FLOOR SLABS SHALL BE SAW CUT OR CORE DRILLED. SUCH OPENINGS SHALL BE LOCATED AS SPECIFICALLY NOTED. NO NEW FLOOR OPENINGS SHALL PENETRATE THE REINFORCED PORTIONS OF BEAMS OR RIBS. THE CONTRACTOR SHALL LOCATE ALL FLOOR OPENINGS IN THE FIELD AND REVIEW PROPOSED LOCATIONS WITH THE DESIGN PROFESSIONAL FOR COMPLIANCE WITH THE ABOVE BEFORE CUTTING OR DRILLING. DO NOT CUT STRUCTURAL REINFORCING WITHOUT SPECIFIC WRITTEN DIRECTIONS FROM THE DESIGN PROFESSIONAL.

DRAWING INDEX

Sheet Number	Sheet Name	Current Revision Date	Current Revision Description
ARCHITECTURAL			
0.0	PROJECT COVER	11/21/23	Addendum 01
A0.1	NOTES, SYMBOLS, & LEGENDS	02/05/24	Addendum 02
A0.2	AREA OF WORK SITE PLAN		
A0.3	AREA OF WORK PLAN	11/21/23	Addendum 01
A0.5	DEMOLITION FLOOR PLAN	02/05/24	Addendum 02
A0.6	DEMOLITION EXTERIOR ELEVATIONS	11/21/23	Addendum 01
A0.7	DEMOLITION WALL SECTION	11/21/23	Addendum 01
A0.8	DEMOLITION RCP PLAN	11/21/23	Addendum 01
A2.2	SECOND FLOOR PLAN	11/21/23	Addendum 01
A2.3	ENLARGED SECOND FLOOR PLAN	11/21/23	Addendum 01
A2.4	SECOND FLOOR INTERIOR ELEVATIONS	11/21/23	Addendum 01
A3.1	EXTERIOR ELEVATIONS	11/21/23	Addendum 01
A3.2	EXTERIOR ELEVATIONS	11/21/23	Addendum 01
A3.3	EXTERIOR ELEVATION RCP	11/21/23	Addendum 01
A4.1	WALL SECTIONS		
A4.2	WALL SECTIONS		
A5.2	ENLARGED DETAILS	11/21/23	Addendum 01
A7.1	DOOR AND GLAZING SCHEDULES	11/21/23	Addendum 01
A8.2	SECOND FLOOR CEILING PLAN	11/21/23	Addendum 01
A9.0	FINISH LEGEND & SCHEDULE / FINISH PLAN	02/05/24	Addendum 02
STRUCTURAL			
S0.01	GENERAL NOTES	02/05/24	Addendum 02
S1.01	SECOND AND ROOF PLAN	02/05/24	Addendum 02
MECHANICAL			
M0.1	HVAC COVERSHEET		
M1.1	HVAC PLANS	11/21/23	Addendum 01
M2.1	HVAC SCHEDULES		
PLUMBING			
P0.1	PLUMBING COVERSHEET		
P1.1	PLUMBING PLANS	11/21/23	Addendum 01
P2.1	PLUMBING RISER DIAGRAMS	11/21/23	Addendum 01
P3.1	PLUMBING SCHEDULES AND DETAILS	11/21/23	Addendum 01
ELECTRICAL			
E0.1	ELECTRICAL COVERSHEET		
E2.1	LIGHTING PLANS		
E2.2	POWER AND SYSTEMS PLANS	11/21/23	Addendum 01

ADA GUIDELINES:

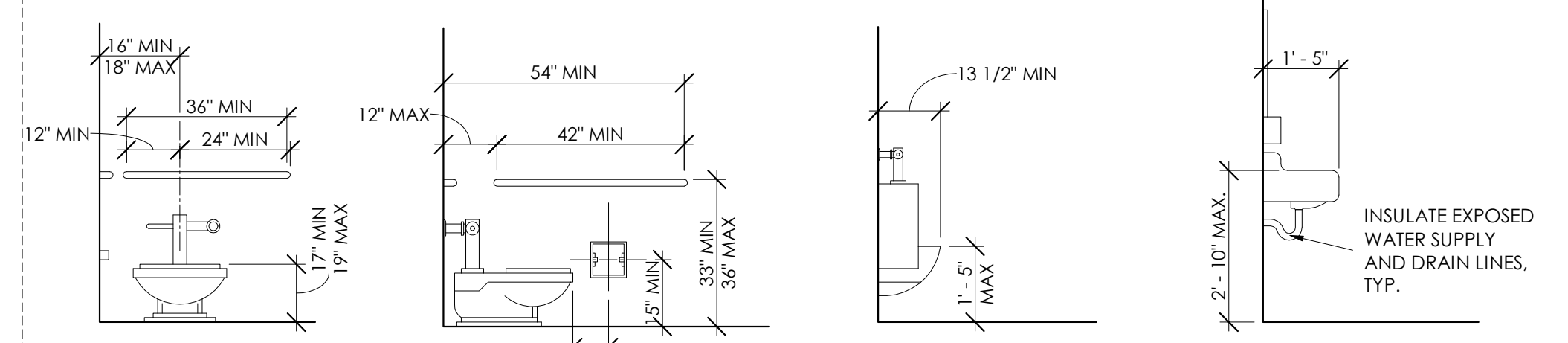

GRAB BARS: GRAB BARS: URINAL: LAVATORY

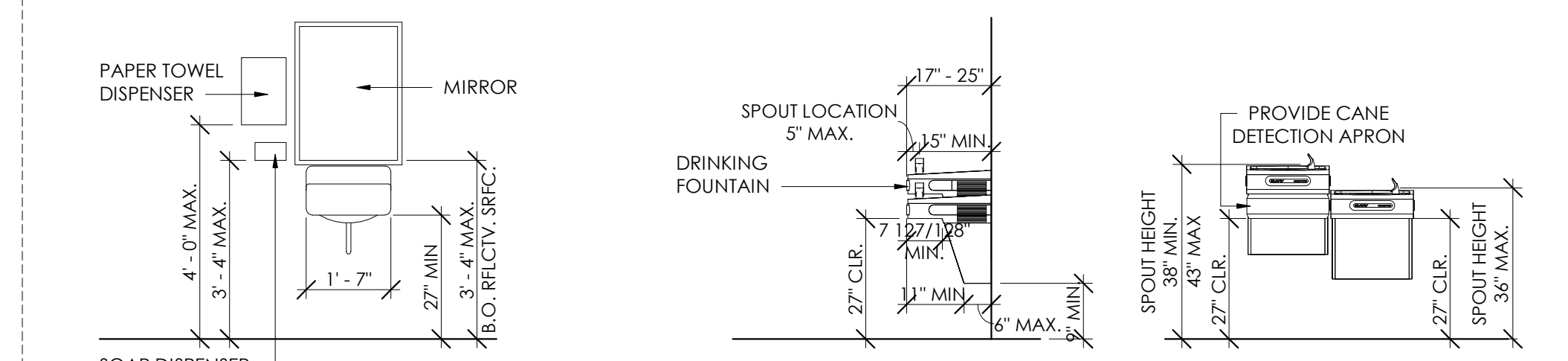

TOILET ROOM ACCESSORIES DRINKING FOUNTAINS

- NOTES:**
- HEIGHTS SHOWN AS PER 2020 FLORIDA ACCESSIBILITY CODE, SEVENTH EDITION FOR BUILDING CONSTRUCTION
 - ALL ACCESSIBLE ACCESSORIES SHALL COMPLY WITH 2020 F.B.C., SEVENTH EDITION, AND 2020 FLORIDA ACCESSIBILITY CODE, SEVENTH EDITION.
 - FIRE EXTINGUISHER CABINETS SHALL BE MOUNTED SO THAT THE HEIGHT OF THE FIRE EXTINGUISHER HANDLE IS NO MORE THAN 48" A.F.F.
 - BABY CHANGING STATION SHALL BE MOUNTED SO THAT THE HEIGHT OF THE OPEN HORIZONTAL SURFACE IS 33" A.F.F.
 - DRINKING FOUNTAINS SHALL BE ADA-COMPLIANT HI-LO. THE GC SHALL PROVIDE AN ACCESSORY APRON WHERE REQUIRED BY CODE TO MAINTAIN THE MANDATORY 27" FLOOR-TO-UNDERSIDE REQUIREMENT. SEE PLUMBING FOR SPECIFICATIONS.

VICINITY MAP:

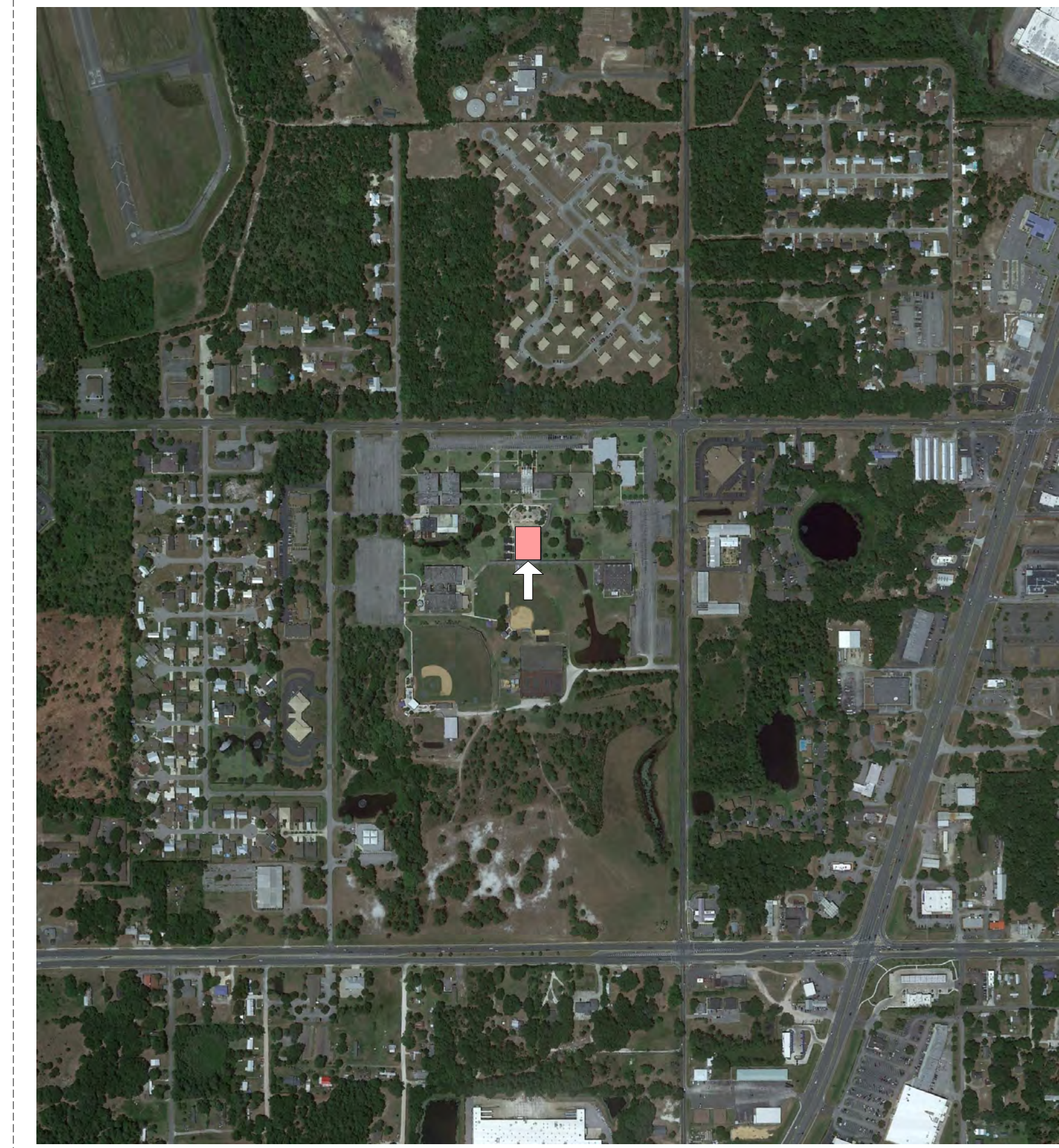

SITE

PROJECT PHASE

- SCHEMATIC DESIGN
- DESIGN DEVELOPMENT
- CONSTRUCTION DOCUMENTS

OWNER SIGNATURE _____

BASED ON THE REVIEW OF THE ARCHITECTURAL AND ENGINEERING DRAWINGS, THE CLIENT HAS AN UNDERSTANDING OF THE PROPOSED DESIGN CONCEPT INCLUDING BUILDING SYSTEMS AND IS APPROVING KASPER ARCHITECTS + ASSOCIATES TO MOVE FORWARD WITH THE NEXT PHASE OF THE PROJECT.



10175 Fortune Parkway, Suite 101
Jacksonville, FL 32256
p 904.683.9201
www.kasperarch.com
FL License No.: AA26000802



ERIK C. KASPER AR#0017162

ST. JOHNS RIVER STATE COLLEGE - LIBRARY RENOVATION
5001 ST JOHNS AVE, PALATKA, FL 32177

PROJECT NO.: 23025
DATE: 10/26/23
SUBSEQUENT ISSUES:
1 11/21/23 Addendum 01
2 02/05/24 Addendum 02

NOTES, SYMBOLS, & LEGENDS

A0.1

DRAWN BY: AP
CHECKED BY: EK

CONSTRUCTION DOCUMENTS

ST. JOHNS RIVER STATE COLLEGE - LIBRARY RENOVATION

5001 ST JOHNS AVE,
PALATKA, FL 32177

PROJECT NO.: 23025

DATE: 10/26/23

SUBSEQUENT ISSUES:	
1	11/21/23 Addendum 01
2	02/05/24 Addendum 02

FINISH LEGEND & SCHEDULE / FINISH PLAN

A9.0

DRAWN BY: AP
CHECKED BY: EK

CONSTRUCTION DOCUMENTS

GENERAL FINISH NOTES:

- PRODUCTS LISTED ARE BASIS OF DESIGN, OR APPROVED EQUAL.
- ITEMS REQUIRING FINISH SELECTIONS THAT DO NOT APPEAR ON PLAN OR WITHIN THESE SCHEDULES SHALL BE SELECTED FROM SHOP DRAWING SUBMITTALS AND/OR SAMPLES.
- UNLESS OTHERWISE INDICATED, ALL FLOOR MATERIAL CHANGES SHALL OCCUR AT THE CENTERLINE OF A DOOR/OPENING. PROVIDE TRANSITION STRIP WHERE REQUIRED TO COMPLY WITH ADA GUIDELINES. PROVIDE METAL STRIPS AS SPECIFIED FROM MERCER OR JOHNSONITE.
- IT IS THE RESPONSIBILITY OF THE CONTRACTOR TO PROVIDE NECESSARY BLOCKING FOR STRUCTURAL STABILITY FOR ALL WALL MOUNTED ACCESSORIES AND FIXTURES.
- DIMENSIONS SHALL BE FIELD VERIFIED PRIOR TO FABRICATION.
- GWB AT WET LOCATIONS SHALL BE WATER RESISTANT TYPE. ALL GWB SHALL RECEIVE A LEVEL 4 DRYWALL FINISH.
- FINISHES SHALL HAVE A CLASS 'A' RATING, U.N.O.
- ALL SURFACES TO RECEIVE PAINT SHALL BE PRIMED AND HAVE A MINIMUM OF 2 FINISH COATS TO PROVIDE FULL COVERAGE.
- ALL INTERIOR WALLS SHALL RECEIVE AN EGGSHELL PAINT FINISH. ALL INTERIOR RESTROOM WALLS NOT RECEIVING TILE SHALL RECEIVE AN EPOXY COATING FINISH. REFER TO SCHEDULES AND FINISH PLANS FOR COLOR INFORMATION.
- ALL INTERIOR HOLLOW METAL FRAMES SHALL RECEIVE A SEMI-GLOSS PAINT FINISH.
- ALL INTERIOR CEILINGS AND SOFFITS SHALL RECEIVE A FLAT PAINT FINISH.
- ALL EXPOSED SURFACES AT METAL STAIRS SHALL RECEIVE A SEMI-GLOSS PAINT FINISH.
- ALL VINYL BASE SHALL BE INSTALLED WITH VINYL BASE ADHESIVE, AS RECOMMENDED BY THE MANUFACTURER. INSIDE CORNERS MAY BE CUT, OUTSIDE CORNERS SHALL BE FACTORY CORNERS ONLY.
- ALL DISSIMILAR MATERIALS INTERSECTIONS SHALL BE CAULKED UNLESS OTHERWISE NOTED.
- FOR ALL MATERIALS, REFER TO MANUFACTURER'S RECOMMENDATIONS FOR PREPARATION, INSTALLATION, CLEANING OR OTHER INFORMATION.
- LIMITED PRODUCT SUBSTITUTIONS MAY BE PERMITTED FOR SCHEDULED MATERIALS STRICTLY BY ARCHITECT APPROVAL.
- ALL VCT IN SERVER ROOMS SHALL BE ANTI-STATIC.
- PAINT ALL EXPOSED NEW AND EXISTING PIPING, CONDUIT, ELECTRICAL PANELS, ACCESS PANELS, UNISTRUT, ETC. TO MATCH WALL AND/OR CEILING FINISH EXCEPT AS CONTROLLED BY CODE.
- EXTEND SCHEDULED FLOOR FINISH AND BASE INTO OPEN SPACES UNDER COUNTERS.
- PATCH FLOOR FILL WHERE PARTITIONS HAVE BEEN REMOVED AND WHERE FLOOR FILL OR FINISHES HAVE BEEN REMOVED. FINISH TO AN ACCEPTABLE TOLERANCE FOR NEW FINISH MATERIAL.
- PATCH FLOORS, BASES AND WALLS TO PROVIDE A SOUND EVEN SUBSTRATE FOR APPLICATION OF SCHEDULED FINISHES. LEVEL ALL FLOORING SUBSTRATES PER MANUFACTURER'S STANDARD REQUIREMENTS.
- ALL INTERIOR RESTROOM WALLS NOT RECEIVING TILE SHALL RECEIVE AN EPOXY COATING FINISH. REFER TO SCHEDULES AND FINISH PLANS FOR COLOR INFORMATION.
- ALL INTERIOR FLOORING ADHESIVE SHALL BE CAPABLE OF WITHSTANDING A RELATIVE HUMIDITY OF 99% AND COMPLY WITH ASTM F-2170.
 - BASIS OF DESIGN: SHAW 4151 UNIVERSAL ADHESIVE PERFORMANCE ADHESIVE OR APPROVED EQUAL.

FLOOR TRANSITION DETAILS:

NOTE: CONFIRM EXISTING TRANSITION TYPE FROM TILE TO CARPET AT EACH RESTROOM DOOR THRESHOLD. REPLACE IF REQUIRED AFTER INSTALLATION OF NEW FLOOR TILE.

FLOORING INSTALLATION PATTERNS:

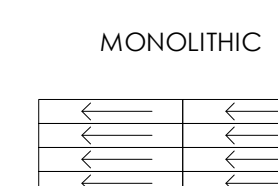

CORNER EDGE / TOP CAP DETAIL:

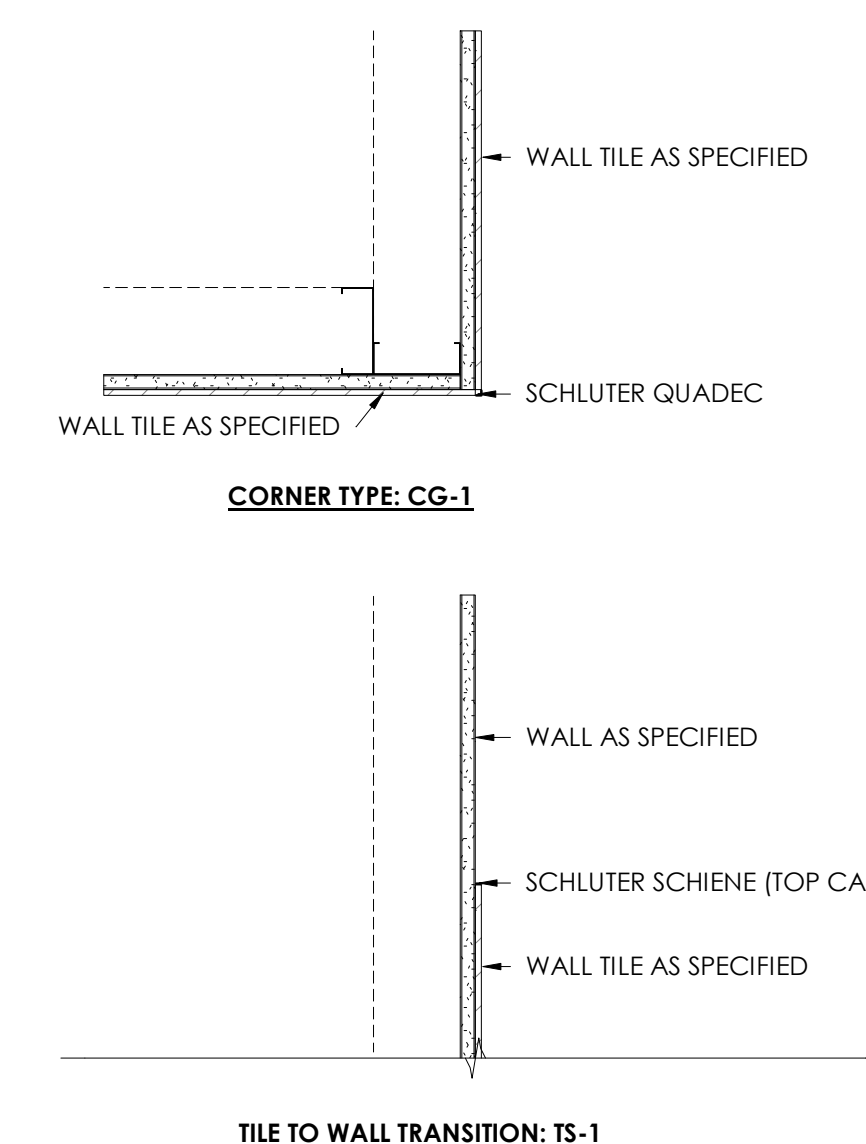

FINISH LEGEND							
ABBREVIATION	TYPE	MANUFACTURER	MODEL NUMBER	COLOR	SIZE	COMMENTS	CONTACT
ACOUSTIC CEILING GRID							
ACG-1	ACOUSTIC CEILING GRID	ARMSTRONG		WHITE	24" X 24"	PROVIDE NEW GRID	
ACG-2	ACOUSTIC CEILING GRID	ARMSTRONG		WHITE	24" X 24"	MATCH EXISTING; OWNER FURNISHED, CONTRACTOR INSTALLED	⚠
ACOUSTIC CEILING TILE							
ACT-1	ACOUSTIC CEILING TILE	ARMSTRONG		WHITE	24" X 24"	PROVIDE NEW CEILING TILE; HUMIGUARD PLUS; SQUARE LAY-IN	
ACT-2	ACOUSTIC CEILING TILE	ARMSTRONG				MATCH EXISTING; OWNER FURNISHED, CONTRACTOR INSTALLED	⚠
CARPET							
CPT-1	CARPET					MATCH EXISTING; OWNER FURNISHED, CONTRACTOR INSTALLED	⚠
CORNER GUARD							
CG-1	CORNER GUARD	SCHLUTER	QUADEC	BRUSHED STAINLESS STEEL		TILE WALL CORNERS	
EXTERIOR PAINT							
PX-1	EXTERIOR PAINT	SHERWIN WILLIAMS	SW 7005	PURE WHITE		REFER TO EXTERIOR ELEVATIONS PLANS	JOY L. BABUR: JOY.BABUR@SHERWIN.COM
PX-2	EXTERIOR PAINT	SHERWIN WILLIAMS	SW 9049	SKY FALL		REFER TO EXTERIOR ELEVATIONS PLANS	JOY L. BABUR: JOY.BABUR@SHERWIN.COM
PX-3	EXTERIOR PAINT	SHERWIN WILLIAMS	SW 6967	FRANK BLUE		REFER TO EXTERIOR ELEVATIONS PLANS	JOY L. BABUR: JOY.BABUR@SHERWIN.COM
GROUT							
G-1	GROUT	CUSTOM BUILDING PRODUCTS	EPOXY	WARM GRAY - 643	1/8" JOINT	FOR USE WITH WT-1	
G-2	GROUT	CUSTOM BUILDING PRODUCTS	EPOXY	GRAYSTONE - 542	1/8" JOINT	FOR USE WITH T-1 & TB-1	
INTERIOR PAINT							
EP-1	INTERIOR PAINT	SHERWIN WILLIAMS	SW 6520	HONEST BLUE		EPOXY	JOY L. BABUR: JOY.BABUR@SHERWIN.COM
P-1	INTERIOR PAINT	SHERWIN WILLIAMS	SW 6520	HONEST BLUE		DOOR FRAME PAINT: FINISH - SEMI-GLOSS	JOY L. BABUR: JOY.BABUR@SHERWIN.COM
P-2	INTERIOR PAINT					MATCH EXISTING; OWNER FURNISHED, CONTRACTOR INSTALLED	⚠
PLASTIC LAMINATE							
LAM-1	PLASTIC LAMINATE	WILSONART	5013K-19	MUSHROOM	LENO WEAVE FINISH	RESTROOM SINK APRON	MEGHAN SHRIVER: MEGHAN.SHRIVER@WILSONART.COM
ROLLER SHADE							
RS-1	ROLLER SHADE	HUNTER DOUGLAS	RB 500 MANUAL STANDARD DUTY	BRONZE; LIGHT FILTERING FABRIC TO ESCREEN 7503 3% OPENNESS PEARL/LINEN	4" FASCIA	CHAIN OPERATION	
SOLID SURFACE							
SS-1	SOLID SURFACE	CORIAN	GLOSS	CAMEO WHITE	3/4"	RESTROOM COUNTER	MICHELE LECOUMPTÉ - MLECOUMPTÉ@PARKSITE.COM
TILE							
T-1	TILE	CROSSVILLE	PORTUGAL	VENHO VERDE - PTG03	12" X 24"	TO RECEIVE G-2	CATHLEEN CLARKE: CCLARKE@CROSSVILLESTUDIOS.COM
TILE BASE							
TB-1	TILE BASE	CROSSVILLE	PORTUGAL	VENHO VERDE - PTG03	4" X 24"	TO RECEIVE G-2; ALIGN GROUT LINES WITH WALL TILE	CATHLEEN CLARKE: CCLARKE@CROSSVILLESTUDIOS.COM
TB-2	TILE BASE					MATCH EXISTING; OWNER FURNISHED, CONTRACTOR INSTALLED	⚠
TOILET PARTITIONS							
TP-1	TOILET PARTITIONS	SCRANTON	HINY HIDERS PARTITIONS	BLUEBERRY ORANGE PEEL			
TRANSITION							
TS-1	TRANSITION	SCHLUTER	SCHIENE	BRUSHED STAINLESS STEEL		TILE TOP CAP	
TS-2	TRANSITION					CONFIRM EXISTING TRANSITION AT RESTROOM DOORS (TILE TO CARPET); REPLACE IF REQUIRED	
VINYL WALL BASE							
VB-1	VINYL WALL BASE					MATCH EXISTING; OWNER FURNISHED, CONTRACTOR INSTALLED	⚠
WALL TILE							
WT-1	WALL TILE	CROSSVILLE	PORTUGAL	VELHO WHITE - PTG01	12" X 24"	TO RECEIVE G-1	CATHLEEN CLARKE: CCLARKE@CROSSVILLESTUDIOS.COM

ROOM FINISH SCHEDULE							
ROOM NUMBER	NAME	FLOOR FINISH	BASE	WALL FINISH	CEILING		COMMENTS
					MATERIAL	FINISH	
203	CORRIDOR	ETR CPT-1	VB-1	PT-2	ACT-2	WHITE	MATCH EXISTING
203A	JANITOR	ETR	TB-2	PT-2	ACT-1	WHITE	MATCH EXISTING
204	MEN	T-1	TB-1	WT-1 EP-1	ACT-1	WHITE	
205	WOMEN	T-1	TB-1	WT-1 EP-1	ACT-1	WHITE	

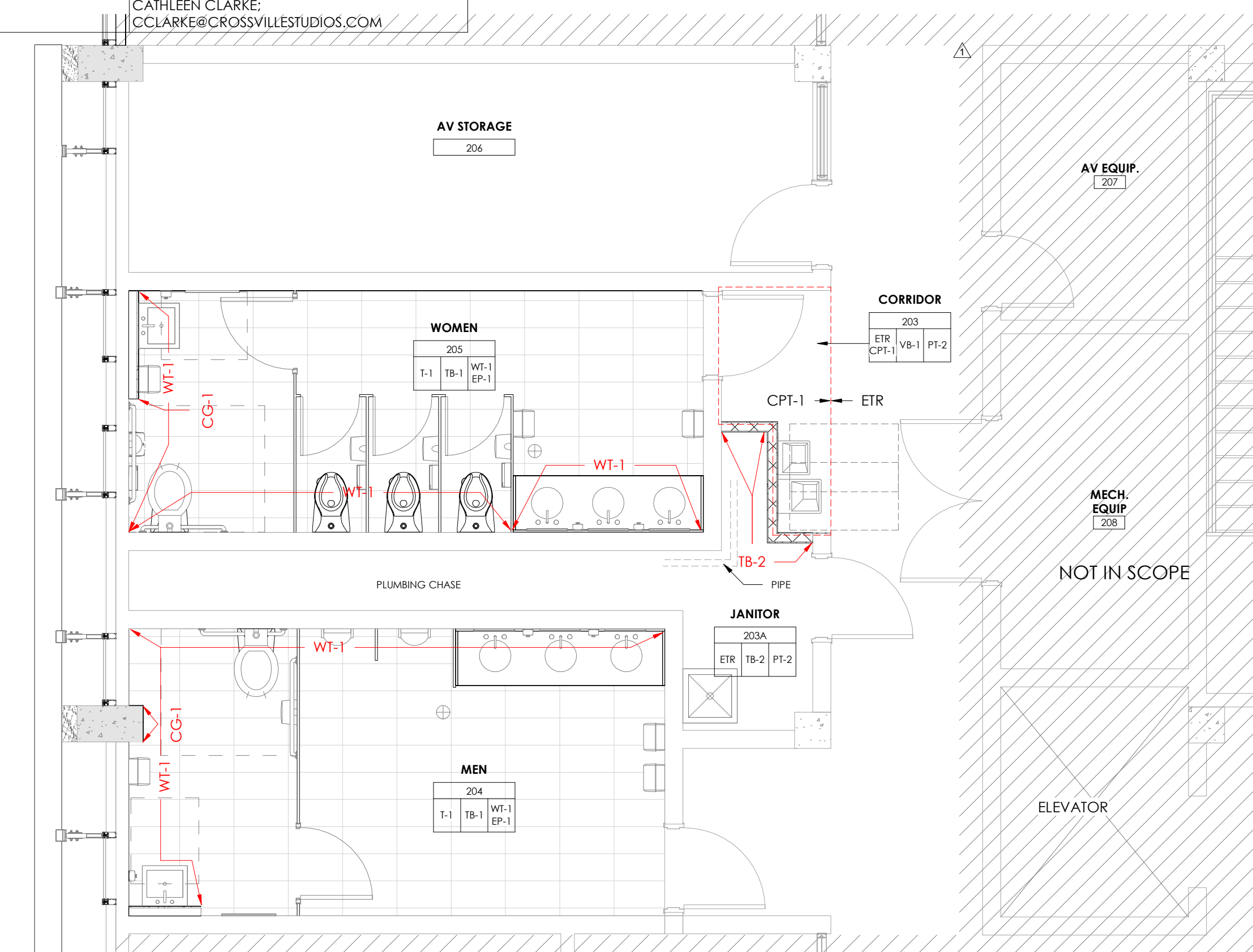

1 SECOND FLOOR FINISH PLAN
1/4" = 1'-0"

ACCENT WALL TAG

'X' = SEE PLAN/ ELEVATION
'*' = NOT APPLICABLE

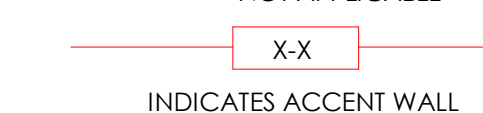

INDICATES ACCENT WALL

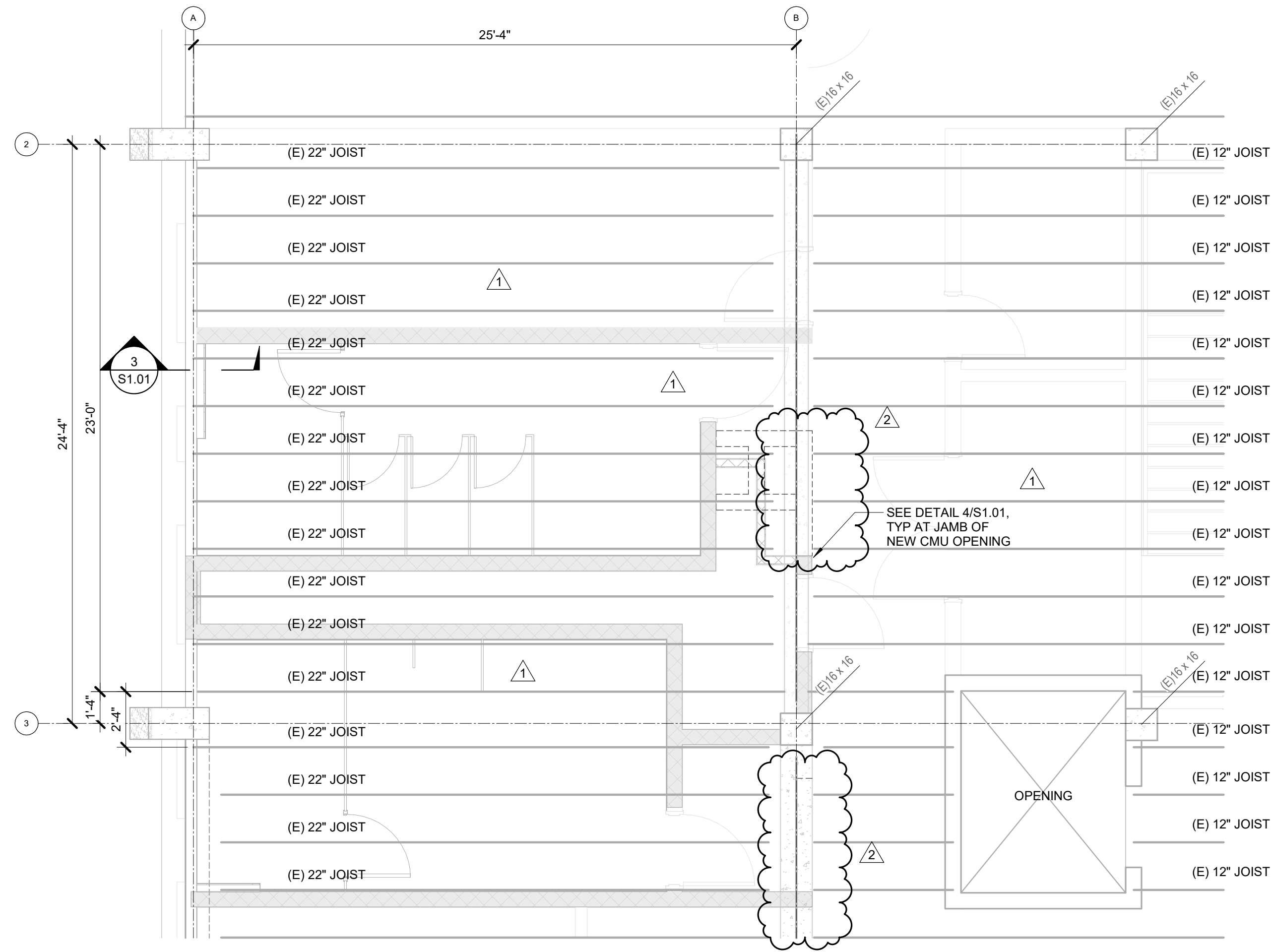

1 SECOND FLOOR PLAN
1/4" = 1'-0"

- FRAMING PLAN NOTES:**
- FOR DESIGN CRITERIA AND GENERAL NOTES, SEE SHEET S0.01.
 - FOR ELEVATIONS, WALL SECTIONS AND DIMENSIONS, SEE ARCH DRAWINGS. ALL DIMENSIONS AND ELEVATIONS SHOWN SHALL BE VERIFIED WITH ARCH PRIOR TO CONSTRUCTION.
 - SEE ARCH FOR NEW CURTAIN WALL SYSTEM. CURTAIN WALL SYSTEM TO BE ANCHORED TO EXISTING CONCRETE BEAM, BY CURTAIN WALL MANUFACTURER.
 - (E) ##" JOIST DENOTES DEPTH OF EXISTING JOIST IN INCHES.
 - DENOTES EXISTING NON LOAD BEARING 8" CMU WALL, VERIFY IN FIELD.
 - - - - DENOTES EXISTING NON LOAD BEARING 8" CMU WALL TO BE DEMOLISHED, COORD EXACT LOCATIONS WITH ARCH.
 - DENOTES NEW 4" NON-LOAD BEARING CMU WALL, COORD WITH ARCH.

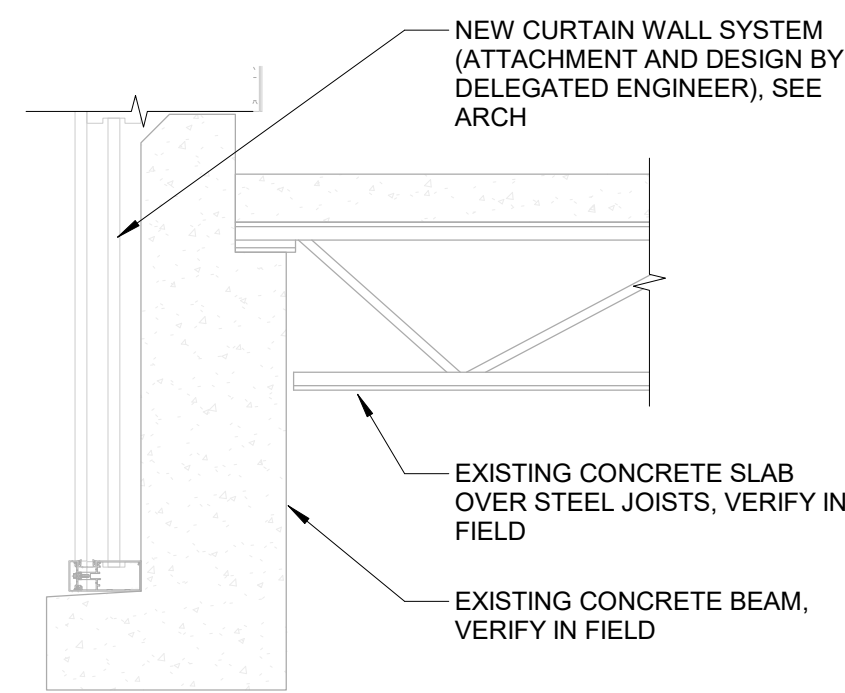

3 NEW CURTAIN WALL
NO SCALE

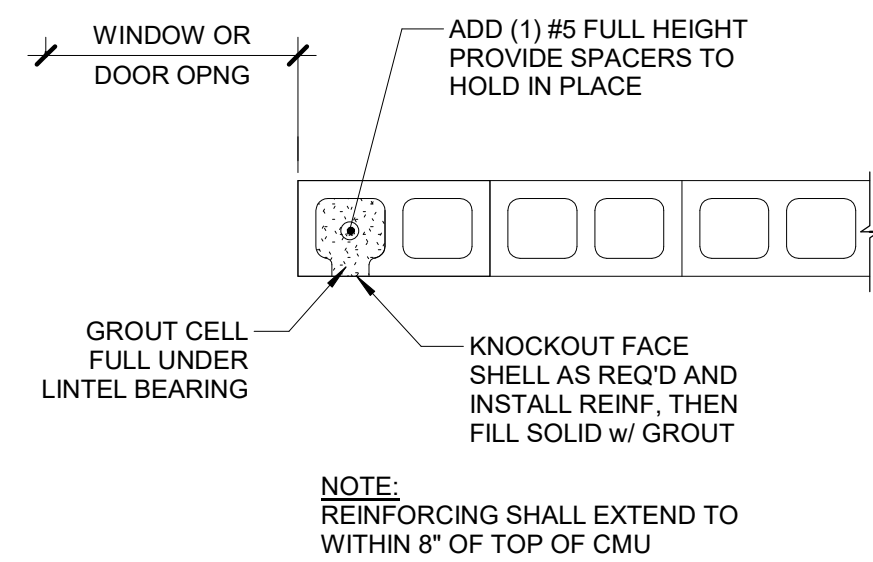

4 CMU JAMB AT NEW OPENING
NO SCALE

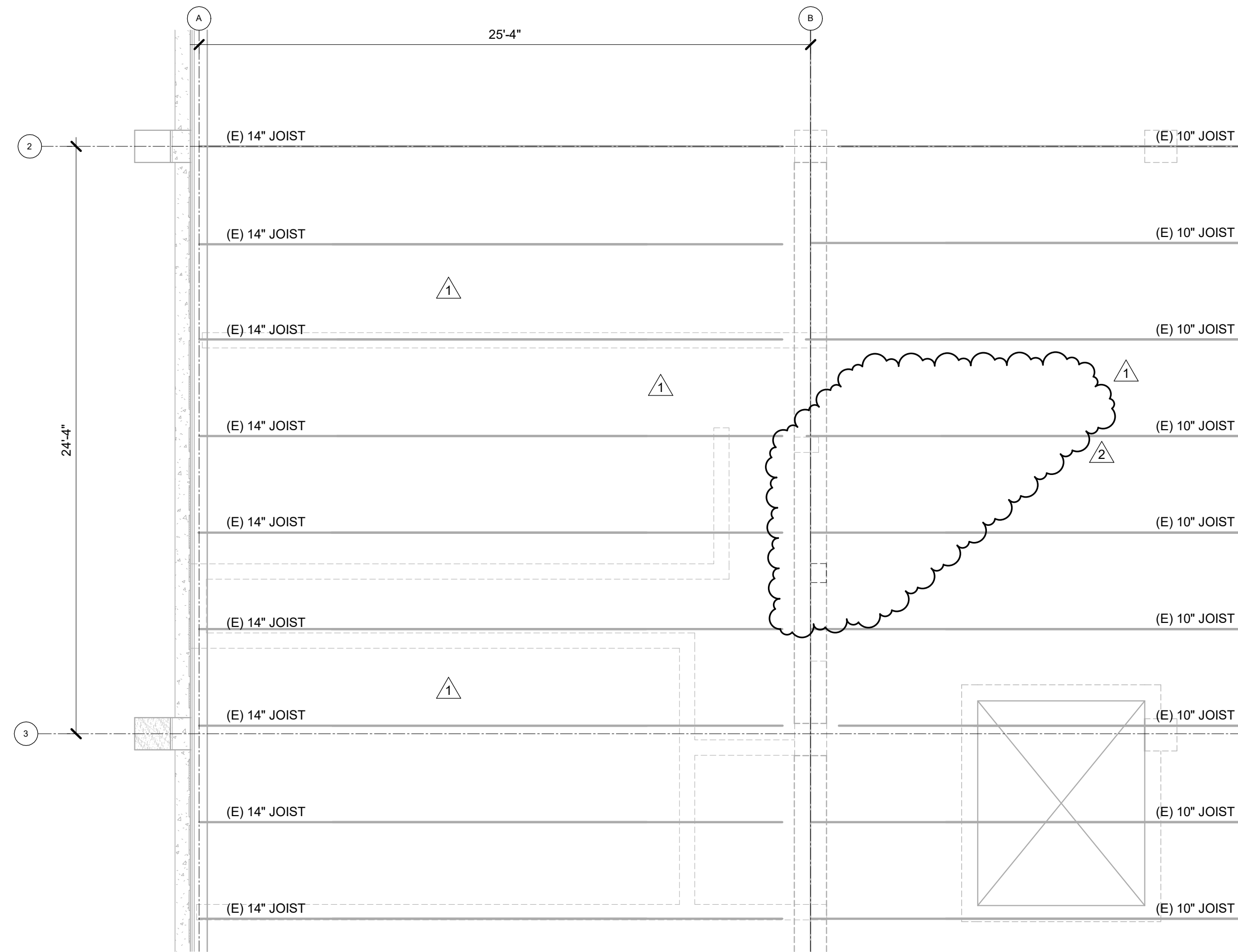

2 ROOF PLAN
1/4" = 1'-0"

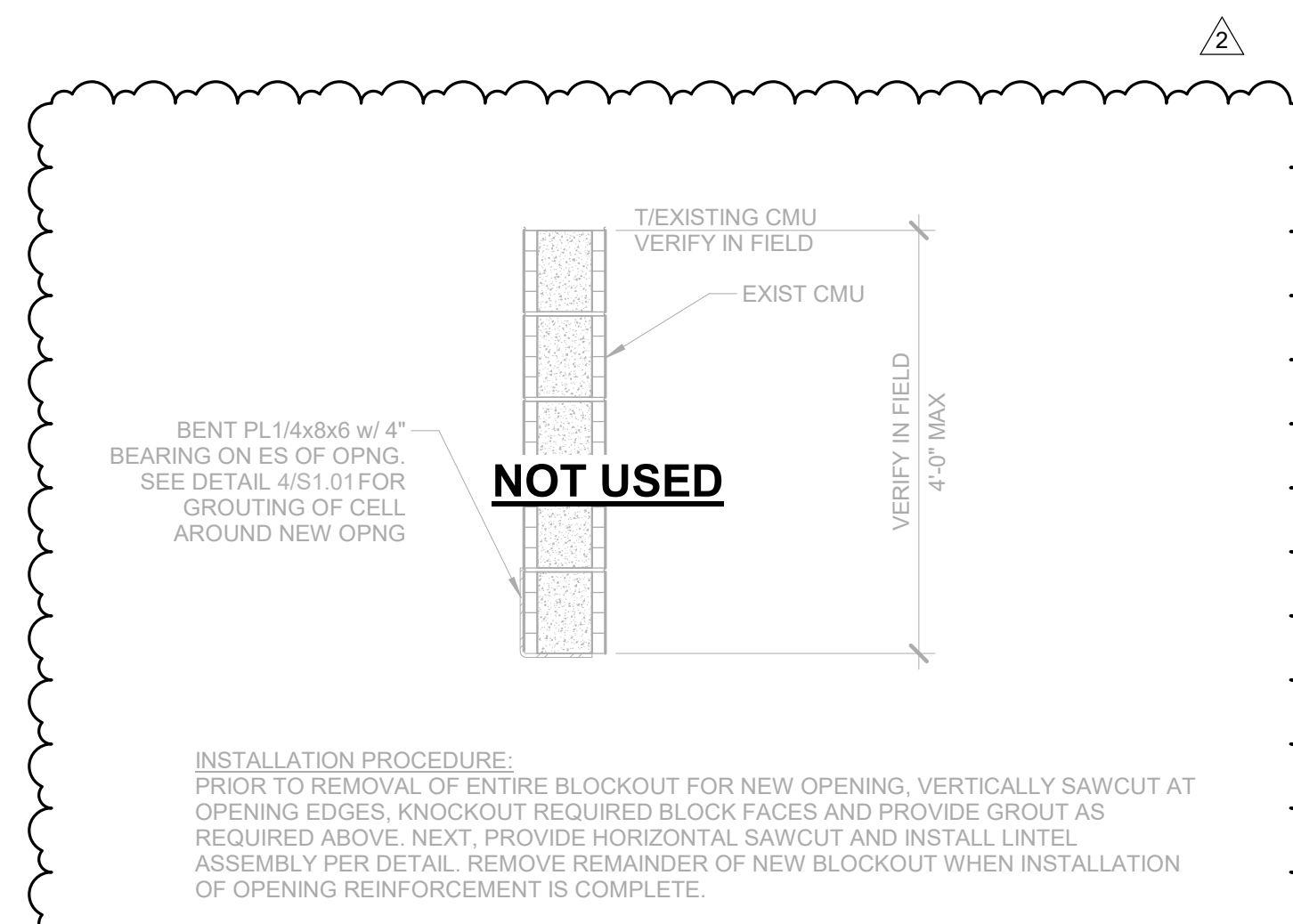

5 SECTION OF NEW LINTEL
NO SCALE

TO THE BEST OF THE ENGINEERS KNOWLEDGE, THE PLANS AND SPECIFICATIONS COMPLY WITH THE APPLICABLE MINIMUM BUILDING CODES FOR THIS PART OF THE WORK IN ACCORDANCE WITH THE APPLICABLE STATUTES.

IMEG
R.G. SKINNER PARKWAY
JACKSONVILLE, FL 32256
P. 904.683.5200
PROJECT #23030361.00

IMEG CORP. RESERVES PROPRIETARY RIGHTS, INCLUDING COPYRIGHTS, TO THIS DRAWING AND THE DATA SHOWN THEREON. SAID DRAWING AND/OR DATA ARE THE EXCLUSIVE PROPERTY OF IMEG CORP. AND SHALL NOT BE USED OR REPRODUCED FOR ANY OTHER PROJECT WITHOUT THE EXPRESS WRITTEN APPROVAL AND PARTICIPATION OF IMEG CORP. ©2022 IMEG CORP.

REF. SCALE IN INCHES: 0 1 2 3
PROJECT #23030361.00

ST. JOHNS RIVER STATE COLLEGE - LIBRARY RENOVATION
5001 ST JOHNS AVE,
PALATKA, FL 32177

PROJECT NO.: 23025

DATE: 10.26.2023

SUBSEQUENT ISSUES:

1	11/21/2023	ADDENDUM 01
2	12/12/2023	ADDENDUM 02

SECOND FLOOR AND ROOF PLAN

S1.01

DRAWN BY: IMEG
CHECKED BY: CCF

CONSTRUCTION DOCUMENTS