

December 9, 2025

**Renovation of Offices with Addition, Gymnasium Project, Palatka Campus (SJR-BID-09-2025)
St. Johns River State College**

Architect's Job Number: 015ZA08

ADDENDUM 1

All items in the Addendum are incorporated into the Contract Documents.

Item 1.

List of attendees at the Pre-Bid Meeting December 8, 2025:

Ray Sjogren, St. Johns River State College
Terry Thomas, St. Johns River State College
Eric Mellies, St. Johns River State College
Travas Sheridan, St. Johns River State College
Joe Kuehmeier, CRG Architects/Palatka, Inc.
Oliver Kirkpatrick, Scherer Construction
Kyle Coker, Coker Industrial

Item 2.

Following is a list of questions received since the Pre-Bid Meeting was held:

Q1: Where the data/communication symbol is indicated on the drawings, how many Cat 6 data ports are required?

A1: Provide two (2) Cat 6 and data ports. Contractors shall route these lines to the existing IT rack. Field verify.

Q2: What should be provided at TV location?

A2: Provide power and CAT 6 for the TV. Provide blocking for the wall mounted TV bracket.

Q3: Will personal effects be removed from existing spaces?

A3: Yes, personal effects will be removed. However, the contractor is responsible for removing all furniture prior to construction and reinstalling furniture once construction is complete.

Item 3.

Deadline to receive questions has been changed from **January 5, 2026**, to **December 19, 2025**, at 5 p.m.

Item 4.

Contractor shall pour concrete pad and extend chain link fence as required for outside condensing unit. See revised drawings.

Item 5.

Tom Reynolds is the Point of Contact. His phone number is 904-994-7934.

Item 6.

See attached drawings and specifications.

CODE REVIEW

APPLICABLE CODES		
NFPA 1, FIRE CODE 2023		
NFPA 101, LIFE SAFETY CODE 2023		
FLORIDA BUILDING CODE 2023		
OCCUPANCY CLASSIFICATION		
BUSINESS (B) / FBC		
SINGLE OCCUPANCY		
TYPE OF CONSTRUCTION		
TYPE II B		
NOT SPRINKLED		
BUILDING AREA OF RENOVATION		
NEW CONSTRUCTION	NONE	
EXISTING BUILDING OCCUPIABLE 2ND FL	6,240 SF	
GENERAL BUILDING HEIGHTS AND AREAS		
MAXIMUM ALLOWABLE HEIGHT	= 55' EXISTING	
ACTUAL BUILDING HEIGHT	= 55' EXISTING	
MAXIMUM ALLOWABLE STORIES ABOVE GRADE	= 2 EXISTING	
ACTUAL STORIES ABOVE GRADE	= 2 EXISTING	
MAXIMUM ALLOWABLE BUILDING AREA	= 12,500 SF	
ACTUAL BUILDING AREA	= 12,500 SF	
MEZZANINE	= NONE	
TYPES OF CONSTRUCTION (FIRE RATING REQUIREMENTS)		
PRIMARY STRUCTURAL FRAME	= 0 HOURS	
BEARING WALLS AND PARTITIONS	= 0 HOURS	
EXTERIOR	= 0 HOURS	
INTERIOR	= 0 HOURS	
NON BEARING WALLS AND PARTITIONS	= 0 HOURS	
INTERIOR	= 0 HOURS	
FLOOR CONSTRUCTION	= 0 HOURS	
ROOF CONSTRUCTION	= 0 HOURS	
(EXTERIOR WALLS ARE EXISTING, NO NEW CONSTRUCTION TO BE COMPLETED)		
INTERIOR WALL AND CEILING FINISH REQ. (NON SPRINKLERED)		
INTERIOR EXIT STAIRWAYS AND RAMP AND EXIT PASSAGEWAYS	= A	
CORRIDORS AND ENCLOSURE FOR EXIT ACCESS STAIRWAYS AND RAMP	= B	
ROOMS AND ENCLOSED SPACES	= C	
CLASS OF MATERIALS FLAME SPREAD INDEX <= SMOKE DEV. INDEX		
CLASS A	0 - 25	0 - 450
CLASS B	26 - 75	0 - 450
CLASS C	76 - 200	0 - 450
MAXIMUM FLOOR AREA PER OCCUPANT		
STORAGE, STOCK, SHIPPING AREAS	300 GROSS	
BUSINESS AREAS	150 GROSS	
ACCESSORY STORAGE AREAS	300 GROSS	
MECHANICAL EQUIPMENT ROOM	300 GROSS	
TOTAL COMBINED OCCUPANCY FOR THIS PROJECT: 42		
MEANS OF EGRESS SIZING		
STAIRS:		
(2) STAIRS REQUIRED	0.3' PER PERSON (44" WIDE MIN.)	
DOORS:	0.2' PER PERSON (32" WIDE MIN.)	
CORRIDOR:	0.2' PER PERSON (44" WIDE MIN.)	
RAMP:	0.2' PER PERSON (44" WIDE MIN.)	
NUMBER OF EXITS AND ACCESS DOORWAYS		
SPACES WITH ONE EXIT OR ACCESS DOORWAY		
OCCUPANCY	8	
MAXIMUM OCCUPANT LOAD OF SPACE	49	
COMMON PATH OF TRAVEL OL <= 30	75'	
COMMON PATH OF TRAVEL OL > 30	75'	
DESIGNED EGRESS COMPONENTS		
EXIT ACCESS TRAVEL DISTANCE:	200'	
CORRIDOR FIRE RESISTANCE RATING	GREATER THAN 30 (NOT SPRINKLED)	
	1 HOUR	
	THIS STRUCTURE DOES NOT HAVE ANY CORRIDORS THAT SERVE MORE THAN 30 PEOPLE	
DEAD END CORRIDOR	20'	

LIFE SAFETY PLAN LEGEND

	OCCUPANCY NUMBER		FIRE EXTINGUISHER (SURFACE MOUNT)
	DIRECTION OF EGRESS		FIRE EXTINGUISHER AND CABINET
	SECONDARY EGRESS		EMERGENCY LIGHT
	FIREMAN ACCESS		SMOKE DETECTOR
	EC = EXIT CAPACITY		HEAT DETECTOR
	ED = EXIT DISCHARGE		SEMI-FLUSH MOUNTED FIRE ALARM AUDIO/VISUAL WARNING DEVICE
	1 HOUR FIRE RATED SMOKE BARRIER WALL (SEAL TO UNDERSIDE OF ROOF DECK)		FIRE ALARM VISUAL STROBE
	PATH OF TRAVEL		FLUSH MOUNTED FIRE ALARM PULL STATION
	EXIT SIGN		EXIT SIGN WITH EMERGENCY LIGHTING

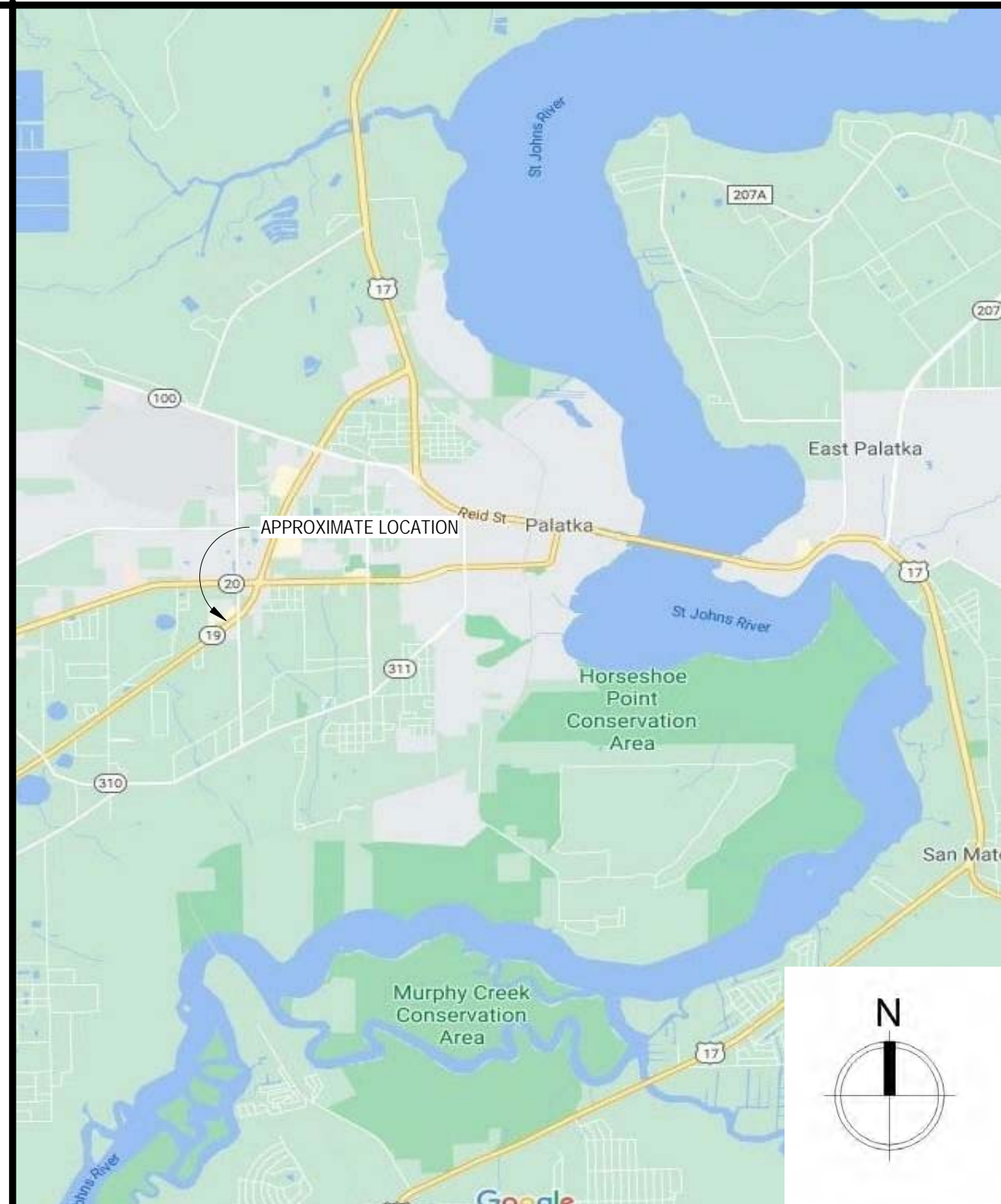

RENOVATIONS TO THE SECOND FLOOR OF THE EXISTING GYM

ST. JOHNS RIVER STATE COLLEGE

5001 ST JOHNS AVE. PALATKA, FLORIDA 32177



Revisions		
No.	Desc.	Date

CRG

CRG ARCHITECTS / PALATKA, INC.
216A ST. JOHN'S AVE.
PALATKA, FL 32177
A A 0 0 0 2 6 0 4
p. 386 - 325 - 0213
f. 386 - 328 - 1401

- SCOPE OF WORK**
EXISTING BUILDING - LEVEL TWO ALTERATION
- UPGRADE EXISTING SOUND BATT INSULATION
 - ADD (1) OFFICE, (1) SUPPLY CLOSET & (1) CONFERENCE ROOM IN SOUTHSIDE OF 2ND FLOOR

INDEX TO DRAWINGS	
Sheet Number	Sheet Name
A001	COVER SHEET / LIFE SAFETY
A002	ABBREVIATIONS & LEGENDS
A101	FLOOR PLAN PROPOSED
A200	REFLECTED CEILING PLAN, INT ELEVATIONS
A300	SECTIONS & DETAILS

BID SET

COVER SHEET / LIFE SAFETY

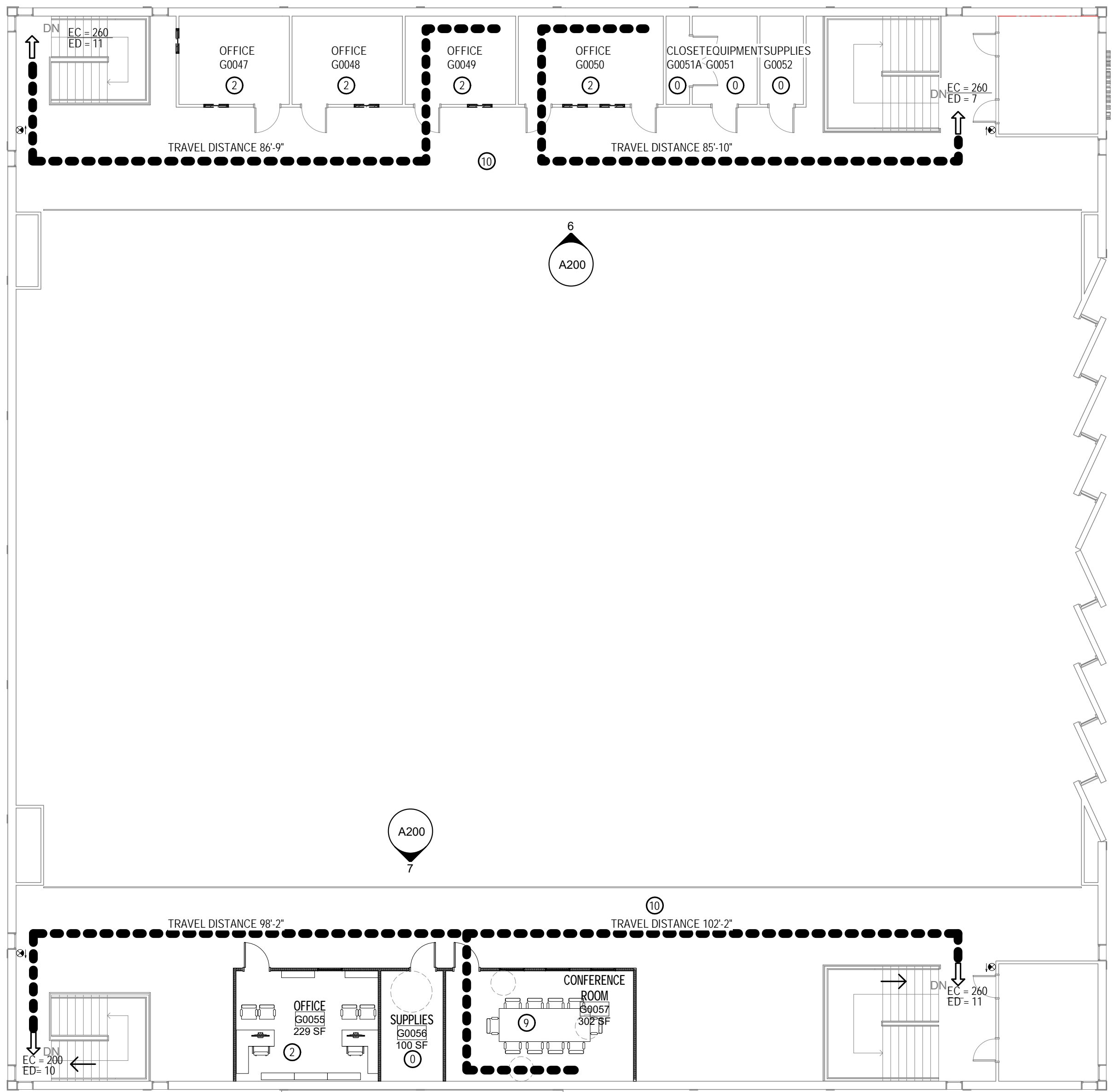

2 LIFE SAFETY
SCALE: 3/32" = 1'-0"

DISTRICT OF BOARD TRUSTEES

- | | |
|------------------------|---------------------|
| RICH KOMANDO, J.D. | CHAIR |
| NICK PRIMROSE, J.D. | VICE CHAIR |
| W.J. (JUD) SAPP, JR. | |
| CHERESE STEWART | |
| WENDELL D. DAVIS | |
| CYRUS ZOMORODIAN, J.D. | BOARD ATTORNEY |
| JEREMIAH BLOCKER, J.D. | EXECUTIVE SECRETARY |
| JOE H. PICKENS, J.D. | |

ADMINISTRATION

JOE H. PICKENS, J.D. PRESIDENT

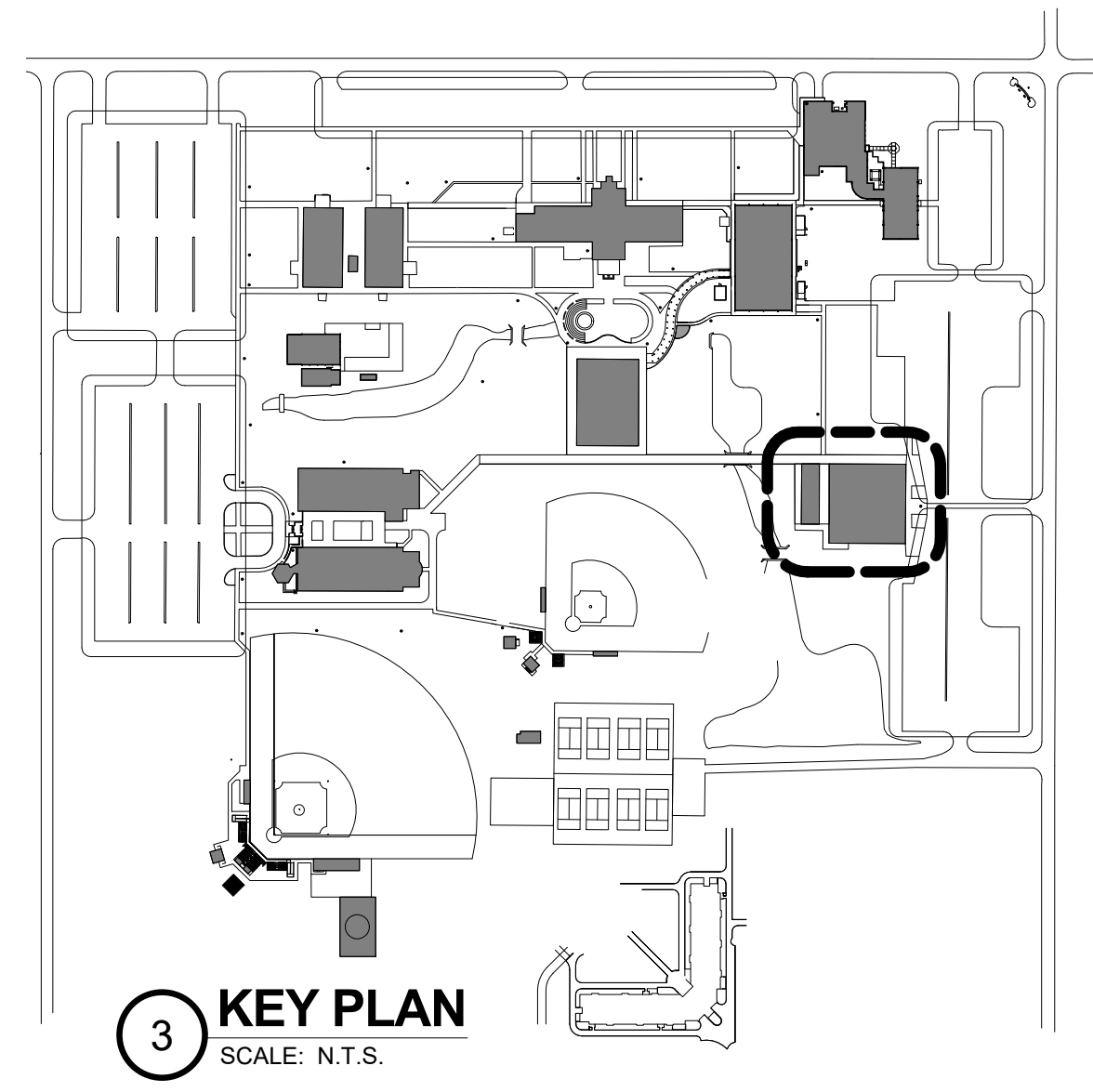

STATEMENT OF COMPLIANCE:
To the best of my knowledge, these construction documents are in compliance with criteria set forth in the current edition of the Florida Building Code and Florida Statutes.

RENOVATIONS TO THE SECOND FLOOR OF THE EXISTING GYM
ST. JOHNS RIVER STATE COLLEGE
5001 ST JOHNS AVE. PALATKA, FL 32177

Seal / Signature

Project number 015ZA08
Date 11-19-25
Drawn by TB
Checked by JK

A001
OF SH EETS
Scale As indicated

MATERIAL LEGEND	
	PARTITION
	PARTITION WALL WITH SOUND BATTS
	BATT INSULATION
	RIGID INSULATION
	FINISHED WOOD
	DIMENSIONAL LUMBER
	WOOD BLOCKING
	C.M.U. WALL
	CAST-IN-PLACE CONCRETE
	REINFORCED VERTICAL CMU CELL

GENERAL NOTES

1. ALL WORK AND IMPROVEMENTS ARE CONFINED TO THE AREAS INDICATED IN THESE DRAWINGS. ALL WORK SHALL BE INSTALLED BY A LICENSED CONTRACTOR AND THE APPROPRIATE LICENSED SUBCONTRACTORS IN STRICT ACCORDANCE WITH ALL GOVERNING CODES.

2. ALL WORK IS TO BE EXECUTED UNDER DIRECT SUPERVISION OF A CERTIFIED GENERAL CONTRACTOR. THE GENERAL CONTRACTOR SHALL VERIFY ALL SITE CONDITIONS, DIMENSIONS, AND COORDINATE ALL OPENINGS AND INSERTS WITH THE APPROPRIATE SUBCONTRACTORS. HANGING DEVICES SHALL BE INSTALLED SO AS NOT TO OVERLOAD THE ASSEMBLY OR ANY OTHER STRUCTURAL COMPONENTS. IT IS THE CONTRACTOR'S SOLE RESPONSIBILITY TO DETERMINE ERECTION PROCEDURE AND SEQUENCE TO ENSURE THE SAFETY OF THE BUILDING, ITS COMPONENTS, AND ALL PRESENT ON THE SITE.

DIMENSIONS: ALL DIMENSIONS AND ELEVATIONS SHOWN ON THE DRAWINGS SHALL BE VERIFIED BY THE CONTRACTOR TO INSURE THE PROPER INTERFACING WITH EXISTING CONDITIONS. IF ANY CONFLICT OCCURS BETWEEN ANY PART OF THESE DOCUMENTS THE CONTRACTOR IS TO NOTIFY THE ARCHITECT IMMEDIATELY. IF THE ARCHITECT IS NOT AFFORDED THE OPPORTUNITY TO CLARIFY OR MODIFY ANY CONFLICTS, THE CONTRACTOR ASSUMES RESPONSIBILITY FOR RESOLVING ANY PROBLEMS WHICH MAY HAVE DEVELOPED.

RESPONSIBILITY: IT IS THE CONTRACTOR'S SOLE RESPONSIBILITY TO DETERMINE ERECTION PROCEDURE AND SEQUENCE TO INSURE THE SAFETY OF THE BUILDING AND ITS COMPONENT PARTS DURING ERECTION. THIS INCLUDES BUT IS NOT LIMITED TO THE ADDITION OF WHATEVER TEMPORARY BRACING, GUYS, OR TIE DOWNS THAT MAY BE NECESSARY. SUCH MATERIAL SHALL BE REMOVED AND SHALL REMAIN THE PROPERTY OF THE CONTRACTOR AFTER COMPLETION OF THE PROJECT. IT IS THE CONTRACTOR'S RESPONSIBILITY TO DETERMINE THE MEANS AND METHODS REQUIRED TO ACHIEVE THE INTENT OF THESE DRAWINGS.

CONFLICTS: WHERE CONFLICTS OCCUR BETWEEN THE SPECIFICATIONS, REFERENCED CODES, NOTES, AND WORKING DRAWINGS, THE MOST STRINGENT REQUIREMENTS SHALL APPLY. IT IS THE CONTRACTOR'S SOLE RESPONSIBILITY TO NOTIFY THE ARCHITECT IMMEDIATELY OF ANY CONFLICTS FOR DIRECTION.

COORDINATION: GENERAL CONTRACTOR SHALL COORDINATE ALL OPENINGS AND INSERTS WITH THE APPROPRIATE SUBCONTRACTORS ACCORDING TO THE PLANS. SEE SHOP DRAWINGS FOR ALL SUPPORTING STRUCTURES AND INSERTS REQUIRED BY THE VARIOUS BUILDING SYSTEMS. ALL SUPPORT STRUCTURES AND HANGING DEVICES SHALL BE INSTALLED SO AS NOT TO OVERLOAD THE STRUCTURE OR ANY STRUCTURAL COMPONENT. THE CONTRACTOR SHALL BE RESPONSIBLE FOR THE SAFETY OF THE STRUCTURE AND ITS OCCUPANTS.

SUBMITTALS: THE REVIEW OF VARIOUS SUBMITTALS BY THE VARIOUS SUBCONTRACTORS AND PRE-ENGINEERED SYSTEMS ENGINEER OF RECORD WILL BE TO VERIFY THAT THE SUBMITTALS HAVE BEEN FURNISHED AND PREPARED BY A QUALIFIED PERSON, THAT THE PREPARER HAS UNDERSTOOD THE INTENT OF THE DESIGN AND THE CONSTRUCTION DOCUMENTS. NO DETAILED REVIEW WILL BE MADE BY THE ARCHITECT AND ENGINEER. THE GENERAL CONTRACTOR SHALL CHECK AND STAMP THE SHOP DRAWINGS INDICATING THAT A THOROUGH REVIEW WAS CONDUCTED AND STAMPED FOR CONFORMANCE PRIOR TO FORWARDING THEM TO THE ARCHITECT. THE ARCHITECT / ENGINEER WILL REVIEW THE SHOP DRAWING SUBMITTAL ONCE AND IF FOUND NOT TO BE IN CONFORMANCE, THE SUBMITTAL WILL BE REJECTED. ADDITIONAL REVIEWS CAN BE PERFORMED FOR THE COST BURDEN DIRECTLY RELATED TO THE ADDITIONAL REVIEW FOR COLOR SELECTION. THE CONTRACTOR IS TO SUBMIT ALL COLOR RELATED PRODUCTS AT ONE TIME TO INSURE CONTINUITY IN THE OVERALL COLOR SCHEME USED.

GRAPHIC SYMBOLS

	DOOR MARK		DETAIL NO. SHEET NO.		SECTION/DETAIL TARGET
	WALL MARK		ELEVATION NO. SHEET NO.		ELEVATION REFERENCE
	WINDOW MARK		SECTION NO. SHEET NO.		WALL OR PARTIAL BUILDING SECTION
	ROOM SPACE NUMBER		SECTION NO. SHEET NO.		CROSS OR BUILDING SECTION
	EXIT LIGHT (ILLUMINATED)				
	NORTH ARROW (TRUE)				

LIST OF ABBREVIATIONS (ALPHABETIZED)

A.B. ANCHOR BOLT	C.T. CERAMIC TILE	G. GAS	MIR. MIRROR	RVS. REVERSE
ABV. ABOVE	CTR. COUNTER	GA. GAUGE	MISC. MISCELLANEOUS	S. SOUTH
ACC. ACCESS	C.W. COLD WATER	GAL. GALLON	MOLDO. MOLDED	S4S. SURFACED FOUR SIDES
ACCU. ACoustICAL	C.F.T. CUBIC FEET	GALV. GALVANIZED	M.O. MASONRY OPENING	SAN. SANITARY
A/C AIR CONDITIONING	C.Y.D. CUBIC YARD	G.B. GRAB BAR	MOD. MODULAR	S.B.C. SOUTHERN BUILDING CODE
A.D. AREA DRAIN	D. DRAIN	G.C. GENERAL CONTRACTOR	MOV. MOVABLE	SC. SOLID CORE
ADD. ADDENDUM	D.A. DOUBLE ACTING	G.D. GRADE	MT. MOUNTED	S.C. SCHEDULED
ADH. ADHESIVE	D.B.L. DOUBLE	G.I.T. GLAZED INTERIOR TILE	MTL. METAL	SCN. SCREEN
ADJ. ADJUSTABLE	D.E.M. DEMOLISH, DEMOLITION	G.K.T. GASKET	MULL. MULLION	S.D. STORM DRAIN
A.F.F. ABOVE FINISHED FLOOR	D.E.P. DEPARTMENT	G.L. GLASS, GLAZING	GRN. GRANITE	S.E.C. SECTION
AGG. AGGREGATE	D.E.T. DETAIL	G.O.V.T. GOVERNMENT	G.R.V. GRAVITY ROOF VENTILATOR	S.E.R.V. SERVICE
A.H.U. AIR HANDLING UNIT	D.F. DOUBLE FOUNTAIN	G.P. GALVANIZED PIPE	G.S. GRAVEL STOP	S.G. SEALED CONCRETE
ALUM. ALUMINUM	D.H. DOUBLE HUNG	G.R. GROUT	G.T. GROUT	S.H.C. SCHEDULED
ALT. ALTERNATE	D.I.A. DIAMETER	G.W.B./GYP. BD. GYPSUM WALLBOARD	H.B. HIGH	S.H. SHELF
AMP. AMPERE	D.I.A. DIAMETER	H.C. HOLLOW CORE or HANDICAPPED	H.D. HEAVY DUTY	S.H.T. SHEET
ANC. ANCHOR, ANCHORAGE	D.I.A. DIAMETER	H.E. HEAVY FIRE EXTINGUISHER	H.H. HORIZONTAL	S.H.M. SHEATHING
ANL. ANGLE	D.I.F. DIFFUSER	H.M. HOLLOW METAL	H.R. HOUR	S.I. SIMILAR
ANGD. ANGOZED	D.I.M. DIMENSION	H.R. HORIZONTAL	H.T. HEATING	S.J. SAW JOINT
A.P. ACCESS PANEL	D.I.R. DIRECTORY	H.R. HORIZONTAL	H.V.A.C. HEATING, VENTILATING AND AIR CONDITIONING	S.K.V. SKYLIGHT
APX. APPROXIMATE	D.I.V. DIVISION	H.R. HOUR	H.W. HOT WATER	S.L. SLEEVE
ARCH. ARCHITECT/ARCHITECTURAL	D.I.V. DIVISION	H.R. HOUR	H.W.D. HARDWOOD	S.P. SPECIFICATION
ASB. ASBESTOS	D.I.V. DIVISION	H.R. HOUR	H.W.D. HARDWOOD	S.P.K. SPEAKER
ASPH. ASPHALT	D.I.V. DIVISION	H.R. HOUR	H.W.D. HARDWOOD	S.Q. SQUARE
ATTN. ATTENTION	D.I.V. DIVISION	H.R. HOUR	H.W.D. HARDWOOD	S.Q.F.T. SQUARE FEET
A.T. AUTOMATIC TIE	D.I.V. DIVISION	H.R. HOUR	H.W.D. HARDWOOD	S.S. SERVICE SINK
@. AUTO	D.I.V. DIVISION	H.R. HOUR	H.W.D. HARDWOOD	S.S. STAINLESS STEEL
BAL. BALANCE	D.I.V. DIVISION	H.R. HOUR	H.W.D. HARDWOOD	ST. STEEL
BATT. BATTEN	D.I.V. DIVISION	H.R. HOUR	H.W.D. HARDWOOD	STD. STANDARD
BRG. BEARING	D.I.V. DIVISION	H.R. HOUR	H.W.D. HARDWOOD	STB. STORAGE
BD. BOARD	D.I.V. DIVISION	H.R. HOUR	H.W.D. HARDWOOD	STR. STRUCTURAL
BEL. BELOW	D.I.V. DIVISION	H.R. HOUR	H.W.D. HARDWOOD	SUB. SUBCONTRACTOR
BETN. BETWEEN	D.I.V. DIVISION	H.R. HOUR	H.W.D. HARDWOOD	SUSP. SUSPENDED
BIT. BITUMINOUS	D.I.V. DIVISION	H.R. HOUR	H.W.D. HARDWOOD	SYM. SYMMETRICAL
B.J. BAR JOIST	D.I.V. DIVISION	H.R. HOUR	H.W.D. HARDWOOD	SYS. SYSTEM
B.L.D.C. BUILDING	D.I.V. DIVISION	H.R. HOUR	H.W.D. HARDWOOD	T. THREAD
BLK. BLOCK	D.I.V. DIVISION	H.R. HOUR	H.W.D. HARDWOOD	T.B. TRACK BOARD
BLKG. BLOCKING	D.I.V. DIVISION	H.R. HOUR	H.W.D. HARDWOOD	T.C. TERRA COTTA
BM. BEAM	D.I.V. DIVISION	H.R. HOUR	H.W.D. HARDWOOD	TEL. TELEPHONE
B.M. BRICK MASONRY UNIT	D.I.V. DIVISION	H.R. HOUR	H.W.D. HARDWOOD	TERR. TERRACE
B.M.U. BOTTOM	D.I.V. DIVISION	H.R. HOUR	H.W.D. HARDWOOD	T.F.L. TYPICAL
B.P.L. BEARING PLATE	D.I.V. DIVISION	H.R. HOUR	H.W.D. HARDWOOD	T.G. TEMPERED GLASS
BR. BEDROOM	D.I.V. DIVISION	H.R. HOUR	H.W.D. HARDWOOD	T&G. TONGUE & GROOVE
BRG. BEARING	D.I.V. DIVISION	H.R. HOUR	H.W.D. HARDWOOD	T&B. TOP AND BOTTOM
BRK. BRICK	D.I.V. DIVISION	H.R. HOUR	H.W.D. HARDWOOD	THK. THICKNESS
B.S. BOTH SIDES	D.I.V. DIVISION	H.R. HOUR	H.W.D. HARDWOOD	THR. THRESHOLD
B.W. BOTH WAYS	D.I.V. DIVISION	H.R. HOUR	H.W.D. HARDWOOD	THRU. THROUGH
BSMT. BASEMENT	D.I.V. DIVISION	H.R. HOUR	H.W.D. HARDWOOD	T.J. TOOLED JOINT
B.T.U. BRITISH THERMAL UNIT	D.I.V. DIVISION	H.R. HOUR	H.W.D. HARDWOOD	TKBD. TACKBOARD
B.U.R. BUILT-UP ROOF	D.I.V. DIVISION	H.R. HOUR	H.W.D. HARDWOOD	T.O.W. TOP OF WALL
CAB. CABINET	D.I.V. DIVISION	H.R. HOUR	H.W.D. HARDWOOD	TPN. TOILET PARTITION
CAP. CAPACITY	D.I.V. DIVISION	H.R. HOUR	H.W.D. HARDWOOD	T.P.D. TOILET PAPER DISPENSER
C.B. CATCH BASIN	D.I.V. DIVISION	H.R. HOUR	H.W.D. HARDWOOD	T.S. TUBULAR STEEL
CER. CERAMIC	D.I.V. DIVISION	H.R. HOUR	H.W.D. HARDWOOD	T.V. TELEVISION
CEM. CEMENT	D.I.V. DIVISION	H.R. HOUR	H.W.D. HARDWOOD	TYP. TYPICAL
C.F.L. COUNTERFLASHING	D.I.V. DIVISION	H.R. HOUR	H.W.D. HARDWOOD	UC. UNDERCUT
C.F. CUBIC FEET	D.I.V. DIVISION	H.R. HOUR	H.W.D. HARDWOOD	UNF. UNFINISHED
CHAM. CHAMFER	D.I.V. DIVISION	H.R. HOUR	H.W.D. HARDWOOD	UL. UNDERWRITERS LABORATORY
CHG. CHANGE	D.I.V. DIVISION	H.R. HOUR	H.W.D. HARDWOOD	UN.O. UNLESS NOTED OTHERWISE
CI. CAST IRON	D.I.V. DIVISION	H.R. HOUR	H.W.D. HARDWOOD	UR. URINAL
CR. CRACK	D.I.V. DIVISION	H.R. HOUR	H.W.D. HARDWOOD	V. VINYL
C.J. CONSTRUCTION JOINT	D.I.V. DIVISION	H.R. HOUR	H.W.D. HARDWOOD	VAC. VACUUM
C.J.T. CONTROL JOINT	D.I.V. DIVISION	H.R. HOUR	H.W.D. HARDWOOD	VAR. VARNISH
CL. CENTER LINE	D.I.V. DIVISION	H.R. HOUR	H.W.D. HARDWOOD	V.C.T. VINYL COMPOSITION TILE
C.L. CHAIN LINK	D.I.V. DIVISION	H.R. HOUR	H.W.D. HARDWOOD	VERT. VERTICAL
C.L.G. CEILING	D.I.V. DIVISION	H.R. HOUR	H.W.D. HARDWOOD	VEST. VESTIBULE
CLOS. CLOSET	D.I.V. DIVISION	H.R. HOUR	H.W.D. HARDWOOD	VOL. VOLUME
CLF. CLEAR	D.I.V. DIVISION	H.R. HOUR	H.W.D. HARDWOOD	VENT. VENTILATION
C.M.T. CERAMIC MOSAIC TILE	D.I.V. DIVISION	H.R. HOUR	H.W.D. HARDWOOD	W. WEST
C.M.U. CONCRETE MASONRY UNIT	D.I.V. DIVISION	H.R. HOUR	H.W.D. HARDWOOD	W. WITH
COL. COLUMN	D.I.V. DIVISION	H.R. HOUR	H.W.D. HARDWOOD	W.B. WATER BASE
CONC. CONCRETE	D.I.V. DIVISION	H.R. HOUR	H.W.D. HARDWOOD	W.C. WATER CLOSET
CONC. BLK. CONCRETE BLOCK	D.I.V. DIVISION	H.R. HOUR	H.W.D. HARDWOOD	WD. WOOD
CONC. FL. CONCRETE FLOOR	D.I.V. DIVISION	H.R. HOUR	H.W.D. HARDWOOD	W.G. WIRE GLASS
CONJ. CONNECTION	D.I.V. DIVISION	H.R. HOUR	H.W.D. HARDWOOD	W.H. WALL HUNG
CONSTR. CONSTRUCTION	D.I.V. DIVISION	H.R. HOUR	H.W.D. HARDWOOD	W.H. WATER HEATER
CONT. CONTINUOUS	D.I.V. DIVISION	H.R. HOUR	H.W.D. HARDWOOD	W.D.W. WINDOW
CONTR. CONTRACT (CONTRACTOR)	D.I.V. DIVISION	H.R. HOUR	H.W.D. HARDWOOD	W.I. WROUGHT IRON
CORR. CORRIDOR	D.I.V. DIVISION	H.R. HOUR	H.W.D. HARDWOOD	W.M. WATER REPLENENT
CPT. CARPET	D.I.V. DIVISION	H.R. HOUR	H.W.D. HARDWOOD	W/O. WITHOUT
CSK. COUNTERSINK	D.I.V. DIVISION	H.R. HOUR	H.W.D. HARDWOOD	W.P. WATERPROOF (ING)
CSMT. CASHEMENT	D.I.V. DIVISION	H.R. HOUR	H.W.D. HARDWOOD	W.R. WATER REPLENENT
C.ST. CAST STONE	D.I.V. DIVISION	H.R. HOUR	H.W.D. HARDWOOD	W.T. WEIGHT
C.T. CERAMIC TILE	D.I.V. DIVISION	H.R. HOUR	H.W.D. HARDWOOD	W.W.F. WELDED WIRE FABRIC
				W.W.M. WELDED WIRE MESH

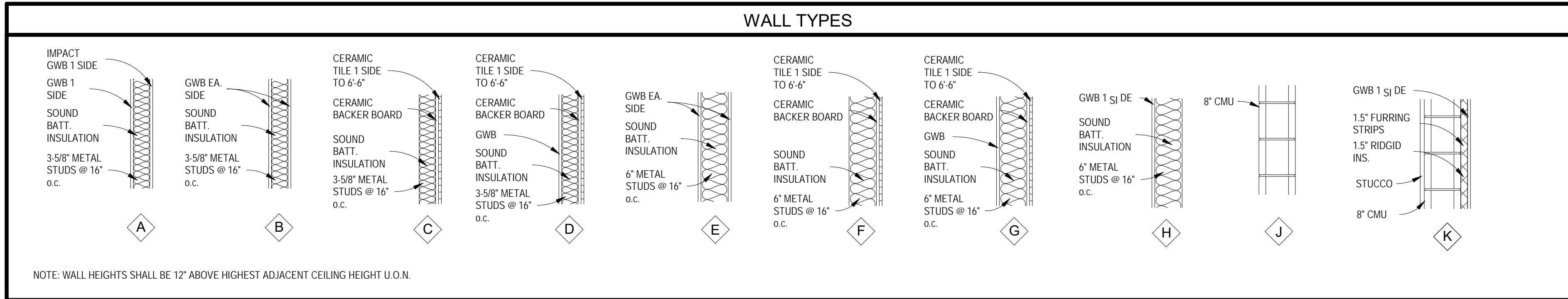
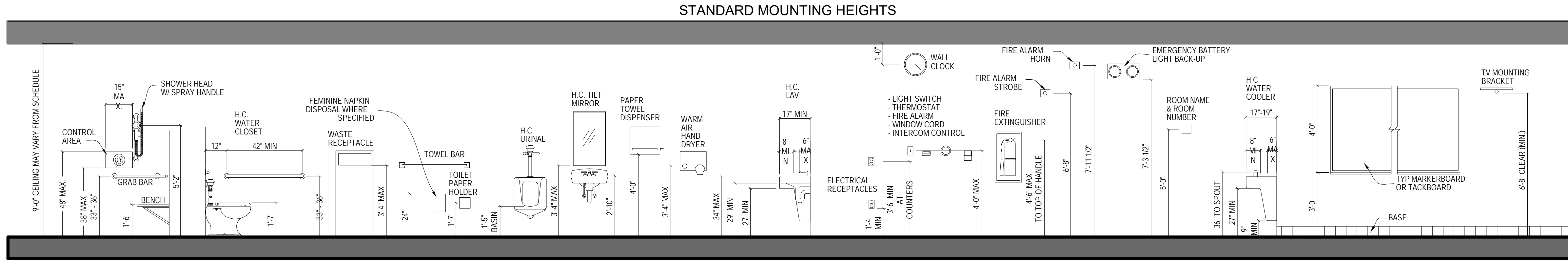

Revisions

No.	Desc.	Date

CRG ARCHITECTS / PALATKA, INC.
216A ST. JOHN'S AVE.
PALATKA, FL 32177
A A 0 0 0 2 6 0 4
p. 386 - 325 - 0213
f. 386 - 328 - 1401

BID SET

ABBREVIATIONS & LEGENDS

RENOVATIONS TO THE SECOND FLOOR OF THE EXISTING GYM

ST. JOHN'S RIVER STATE COLLEGE
5001 ST JOHN'S AVE. PALATKA, FL 32177

Seal / Signature

Project number 015ZA08
Date 11-19-25
Drawn by TB
Checked by JK

A002
OF SHEETS
Scale 1 : 35

COPYRIGHT CRG ARCHITECTS/PALATKA INC. ALL RIGHTS RESERVED DO NOT REPRODUCE

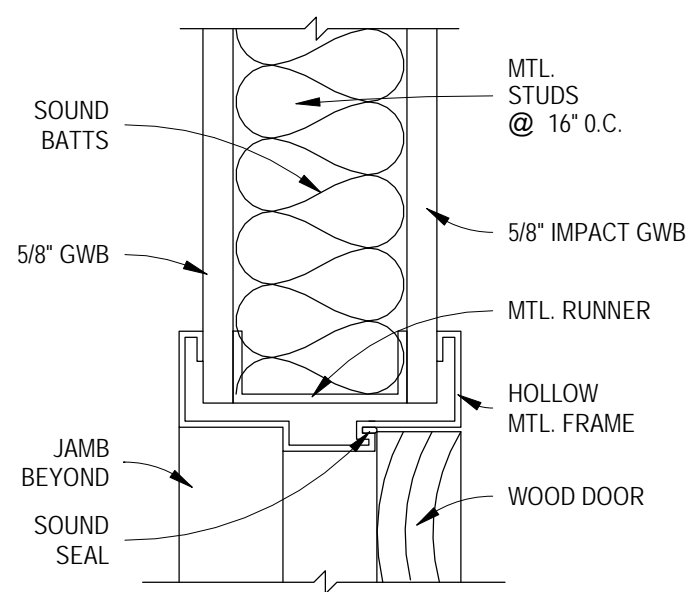

HEAD

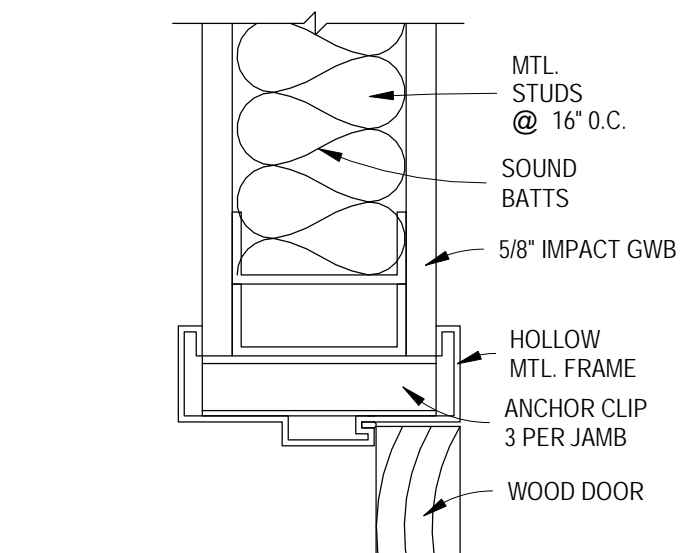

JAMB

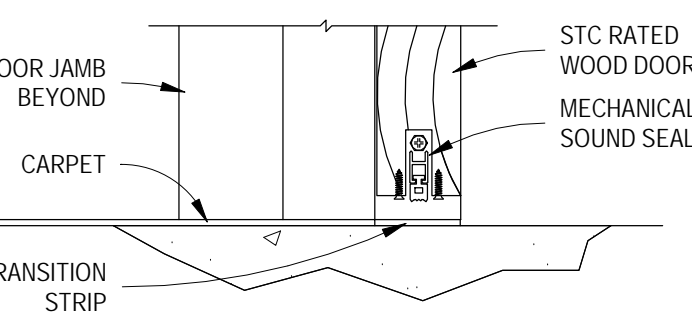

SILL

3 HEAD JAMB SILL
SCALE: 3" = 1'-0"

Room Schedule					
Number	Name	Floor Finish	Base Finish	Wall Finish	Ceiling Finish
G0043	MECH	-	VINYL	GWB, IMPACT GWB	-
G0047	OFFICE	CPT	VINYL	GWB, IMPACT GWB	2' x 2' ACT (AT-1)
G0048	OFFICE	CPT	VINYL	GWB, IMPACT GWB	2' x 2' ACT (AT-1)
G0049	OFFICE	CPT	VINYL	GWB, IMPACT GWB	2' x 2' ACT (AT-1)
G0050	OFFICE	CPT	VINYL	GWB, IMPACT GWB	2' x 2' ACT (AT-1)
G0051	EQUIPMENT	-	VINYL	GWB, IMPACT GWB	2' x 2' ACT (AT-1)
G0051A	CLOSET	-	VINYL	GWB, IMPACT GWB	2' x 2' ACT (AT-1)
G0052	SUPPLIES	-	VINYL	GWB, IMPACT GWB	2' x 2' ACT (AT-1)
G0055	OFFICE	CPT	VINYL	GWB, IMPACT GWB	2' x 2' ACT (AT-1)
G0056	SUPPLIES	LVTP	VINYL	GWB, IMPACT GWB	2' x 2' ACT (AT-1)
G0057	CONFERENCE ROOM	CPT	VINYL	GWB, IMPACT GWB	2' x 2' ACT (AT-1)

DOOR SCHEDULE									
Mark	W	H	T	Frame Material	Door Type	Door Material	Hardware	Fire Rating	Comments
01	3'-0"	7'-0"	1 3/4"	HM	HALF-LITE	WD	OFFICE	0	2,7,8
02	3'-0"	7'-0"	1 3/4"	HM	SOLID	WD	SUPPLIES	0	2,7
03	3'-0"	7'-0"	1 3/4"	HM	HALF-LITE	WD	OFFICE	0	2,7,8
04	3'-0"	7'-0"	1 3/4"	HM	HALF-LITE	WD	OFFICE	0	2,7,8
05	3'-0"	7'-0"	1 3/4"	HM	HALF-LITE	WD	OFFICE	0	2,7,8
06	3'-0"	7'-0"	1 3/4"	HM	HALF-LITE	WD	OFFICE	0	2,7,8
07	3'-0"	7'-0"	1 3/4"	HM	HALF-LITE	WD	OFFICE	0	2,7,8
08	3'-0"	7'-0"	1 3/4"	HM	HALF-LITE	WD	OFFICE	0	2,7,8
09	3'-0"	7'-0"	1 3/4"	HM	SOLID	WD	SUPPLIES	0	2,7
10	3'-0"	7'-0"	1 3/4"	HM	SOLID	WD	SUPPLIES	0	2,7

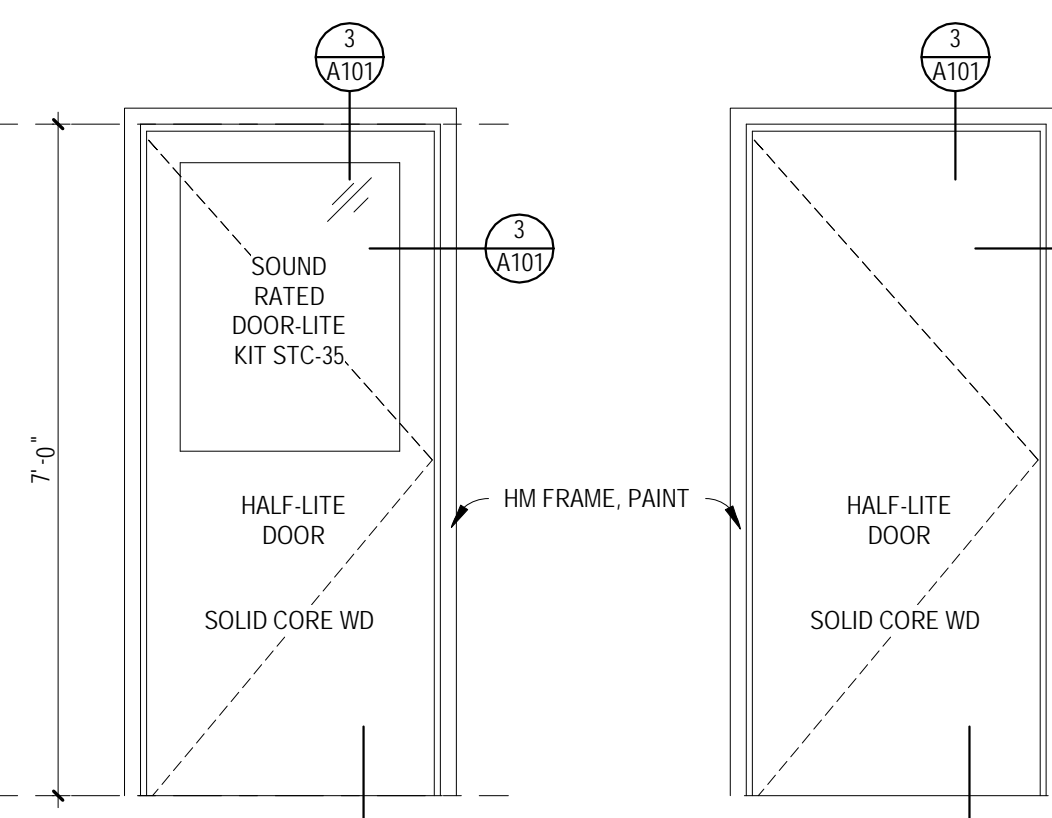

4 DOOR ELEVATIONS
SCALE: 1/2" = 1'-0"

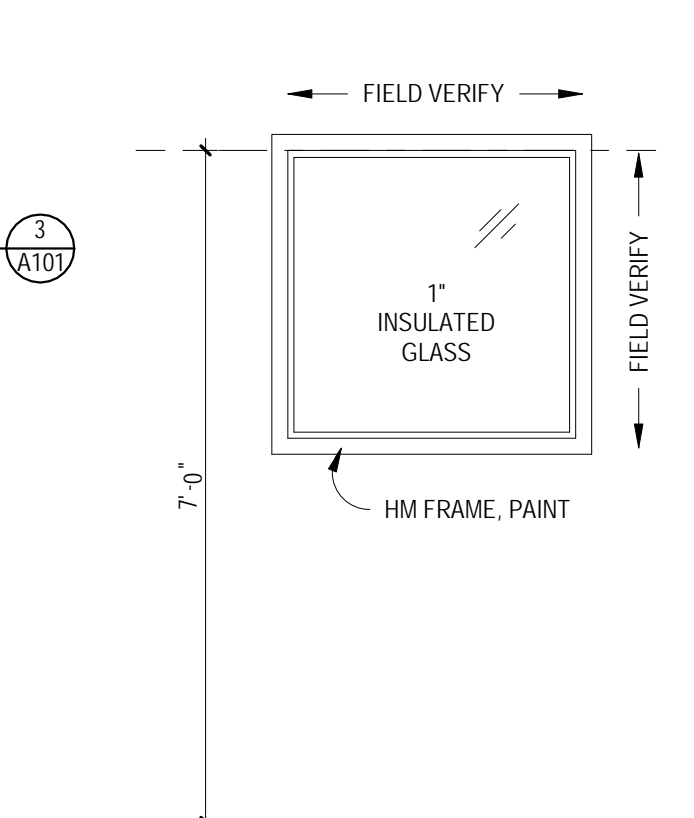

5 WINDOW ELEVATION
SCALE: 1/2" = 1'-0"

DOOR SCHEDULE LEGEND		DOOR SCHEDULE NOTES	
2 PANEL	2 PANEL WOOD DOOR (CHERRY) STOREFRONT	1.	PROVIDE NEW HOLLOW CORE PRE-FINISHED 2 PANEL WOOD DOORS AND FRAME.
SF	METAL (GALV.) W/ INSULATED CORE GLASS	2.	PROVIDE NEW SOLID CORE PRE-FINISHED FLUSH WOOD DOORS AND HM FRAME.
M	SOLID CORE WOOD (PRE-FINISHED)	3.	PROVIDE NEW STOREFRONT DOORS AND/OR WINDOWS AND FRAME.
GL	HOLLOW METAL	4.	PROVIDE NEW ALUM. THRESH (1/2" MAX HEIGHT)
SC/WD	ALUMINIM	5.	1 HOUR FIRE RATED
HM	EXISTING	6.	PROVIDE NEW MARBLE THRESH
ALUM	EXISTING RELOCATED	7.	PROVIDE LVT TRANSITION STRIP
E	THRESHOLD	8.	SOUND RATED DOOR-LITE KIT STC-35
E REL	METAL	9.	PROVIDE ADA COMPLIANT DOOR OPENING DEVICE
THRESH	WOOD		
MET	FLUSH		
WD	NARROW-LITE		
HL			
F			
NL			

FINISH SCHEDULE LEGEND			
CONC	CONCRETE (TROWEL FINISH, SEAL)	WD	WOOD
CT	CERAMIC FLOOR TILE	GL	GLAZING OR GLASS
VCT	VINYL COMPOSITION TILE	GWB	GYPSUM WALL BOARD (PAINTED)
WD	6" WOOD BASE	CMU	CONCRETE MASONRY UNITS (PAINTED)
E	EXISTING	EXP	EXPOSED
LP	LAMINATE PLASTIC	MRGWB	MOISTURE RESISTANT GYPSUM WALL BOARD
CPT	CARPET TILE	AT-1	CEILING TILE (24" x 24" REGULAR TILE)

FINISH SCHEDULE NOTES			
1.	GWB AT WALLS SHALL HAVE A FINISH THAT MATCHES EXISTING ADJACENT WALL TEXTURE.	6.	1' X 2' CERAMIC FLOOR TILE (1 COLOR)
2.	PAINT SHEEN AT WALLS SHALL BE EGGSHELL	7.	1' X 2' CERAMIC WALL TILE (2 COLORS)
3.	GWB AT CEILINGS SHALL HAVE A SMOOTH LEVEL 4 FINISH	8.	PROVIDE 4" ENCAPSULATED BATT INSULATION OVER ENTIRE CEILING
4.	EXISTING WALLS TO BE PROTECTED, PATCH AND REPAIR	9.	PROVIDE WOOD CHAIR RAIL AT ALL WALL SERVICES
5.	EXISTING SURFACES AND SEAL	10.	PROVIDE LAP SIDING WAINSCOT AND CHAIR RAIL
	PROVIDE (2) COLORS OF PAINT AT WALLS, ARCHITECT SHALL PROVIDE DIRECTION	11.	PAINT SHEEN AT WALLS SHALL BE SEMI-GLOSS

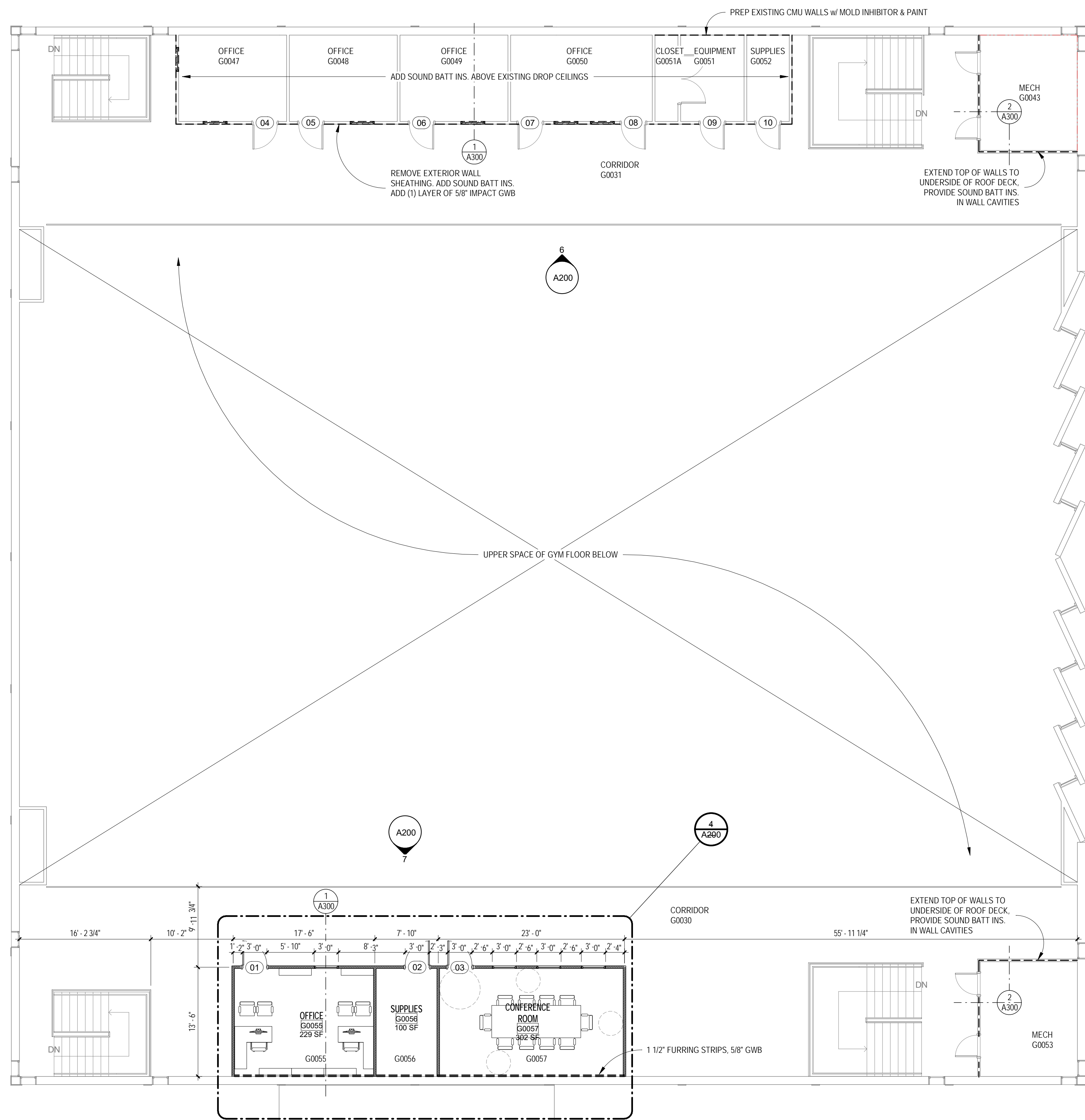

1 OVERALL SECOND FLOOR PLAN
SCALE: 1/8" = 1'-0"

GENERAL NOTE: OWNER SHALL REMOVE ALL FURNITURE PRIOR TO CONSTRUCTION ACTIVITIES

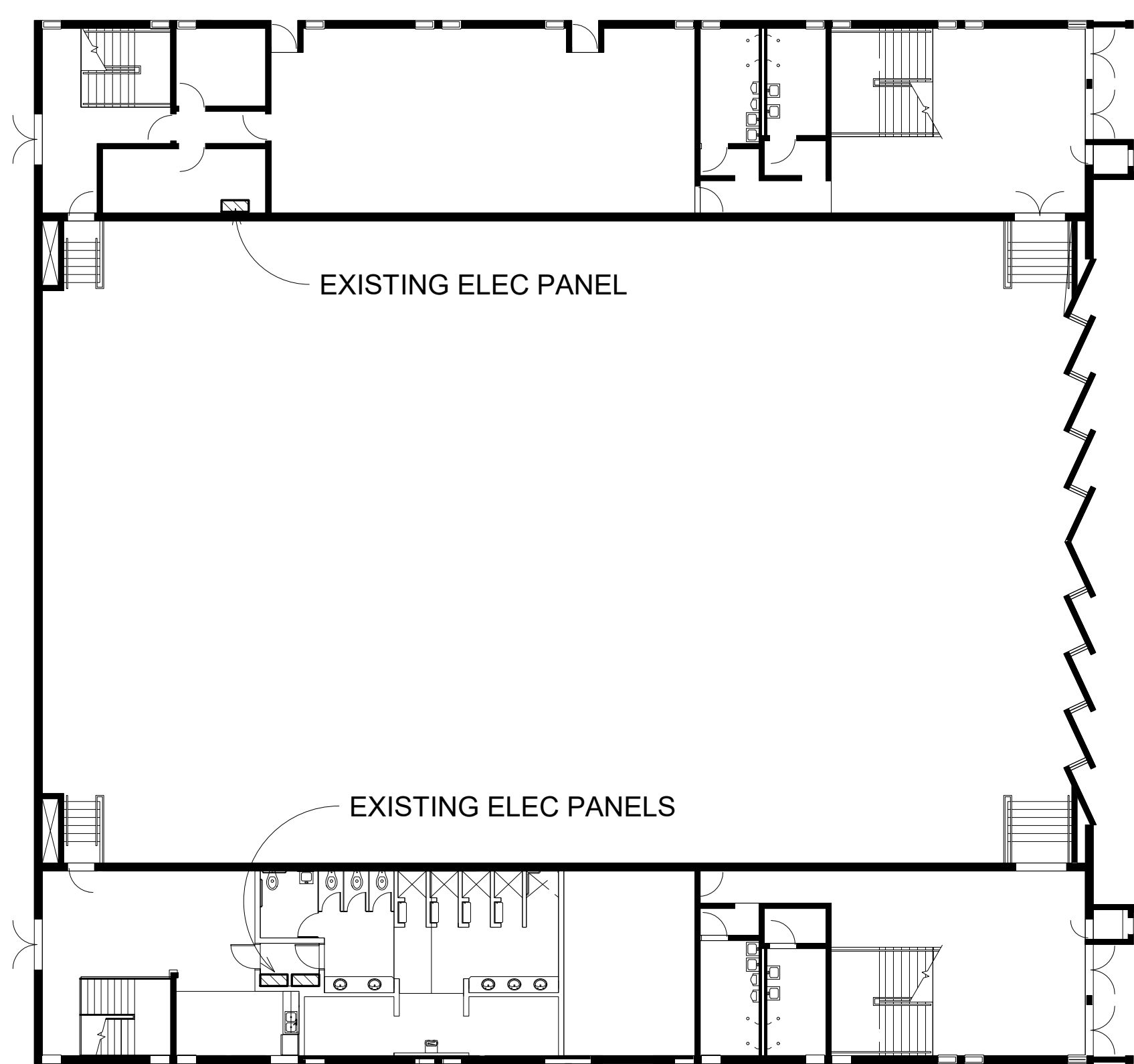

2 GYM 1ST
SCALE: 1/16" = 1'-0"

Revisions		
No.	Desc.	Date

CRG

CRG ARCHITECTS / PALATKA, INC.
216A ST. JOHN'S AVE.
PALATKA, FL 32177
A A 0 0 0 2 6 0 4
p. 386 - 325 - 0213
f. 386 - 328 - 1401

BID SET

FLOOR PLAN PROPOSED

RENOVATIONS TO THE SECOND FLOOR OF THE EXISTING GYM
ST. JOHNS RIVER STATE COLLEGE
5001 ST JOHNS AVE. PALATKA, FL 32177

Seal / Signature

Project number 015ZA08
Date 11-19-25
Drawn by TB
Checked by JK

A101
OF SH EETS
Scale As indicated

COPYRIGHT CRG ARCHITECTS/PALATKA INC. ALL RIGHTS RESERVED DO NOT REPRODUCE

1/20/2025 5:15:16 PM

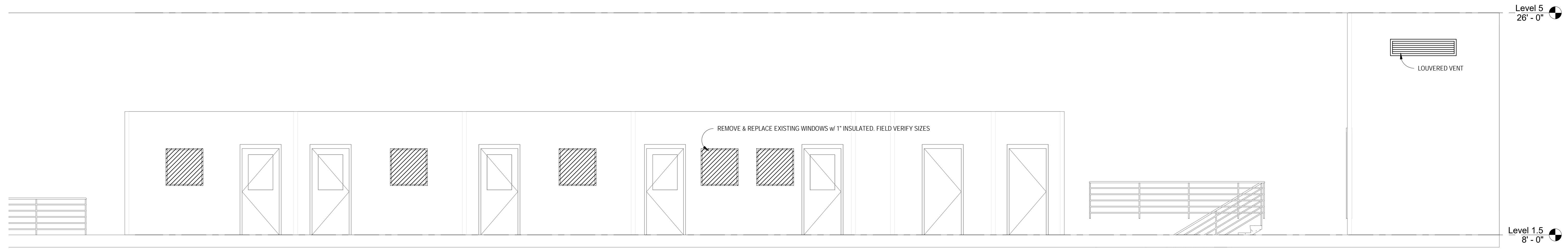
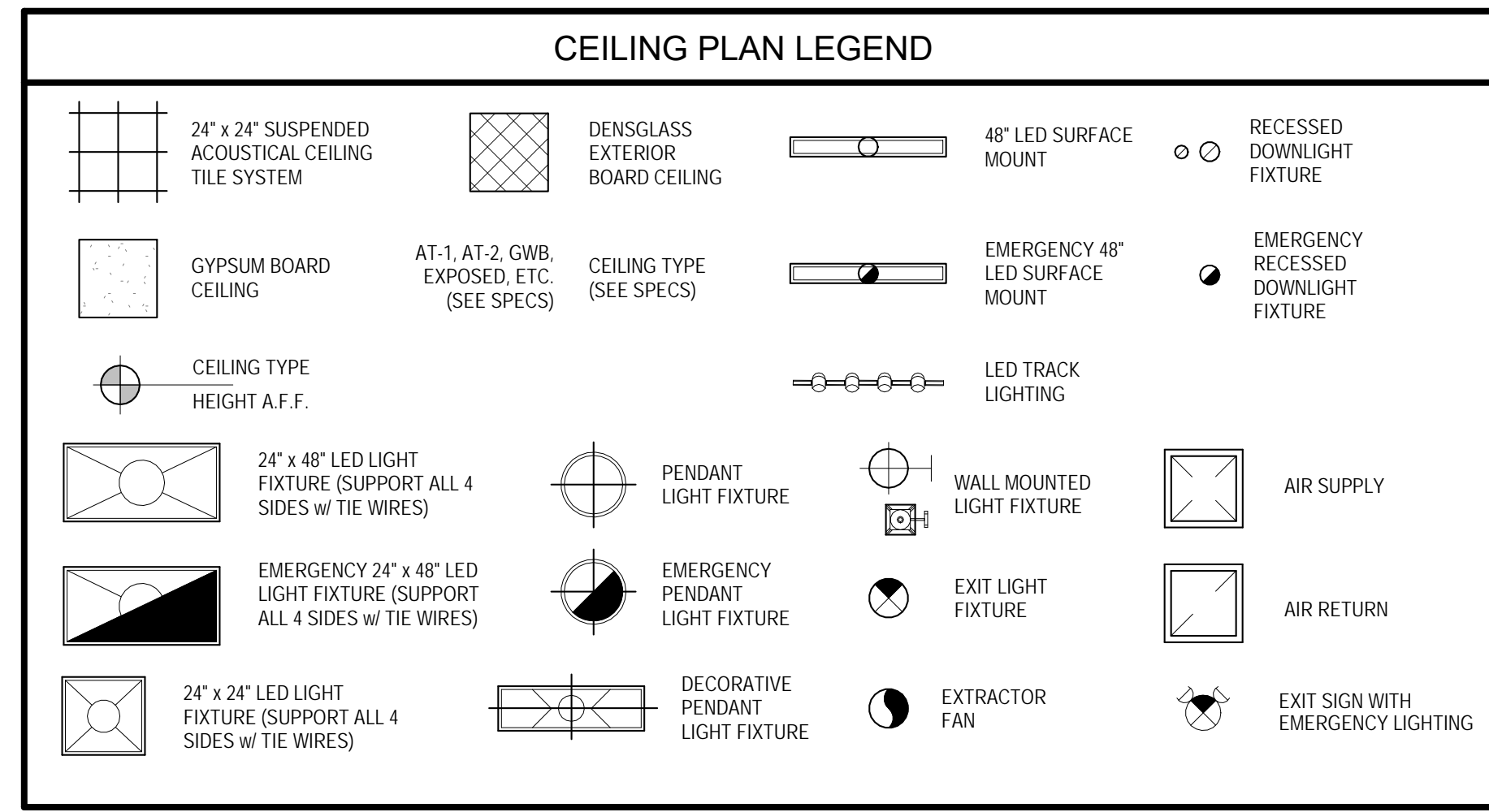

6 NORTH INT. ELEVATION
SCALE: 1/4" = 1'-0"

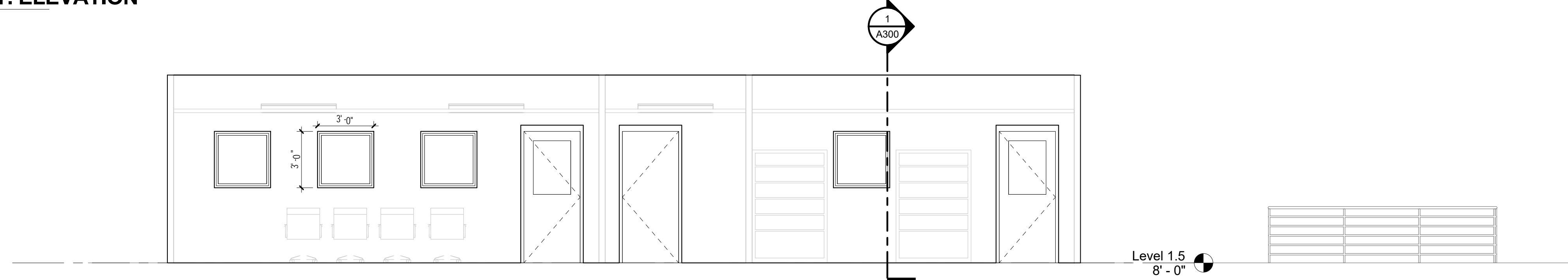

7 SOUTH INTERIOR ELEVATION
SCALE: 1/4" = 1'-0"

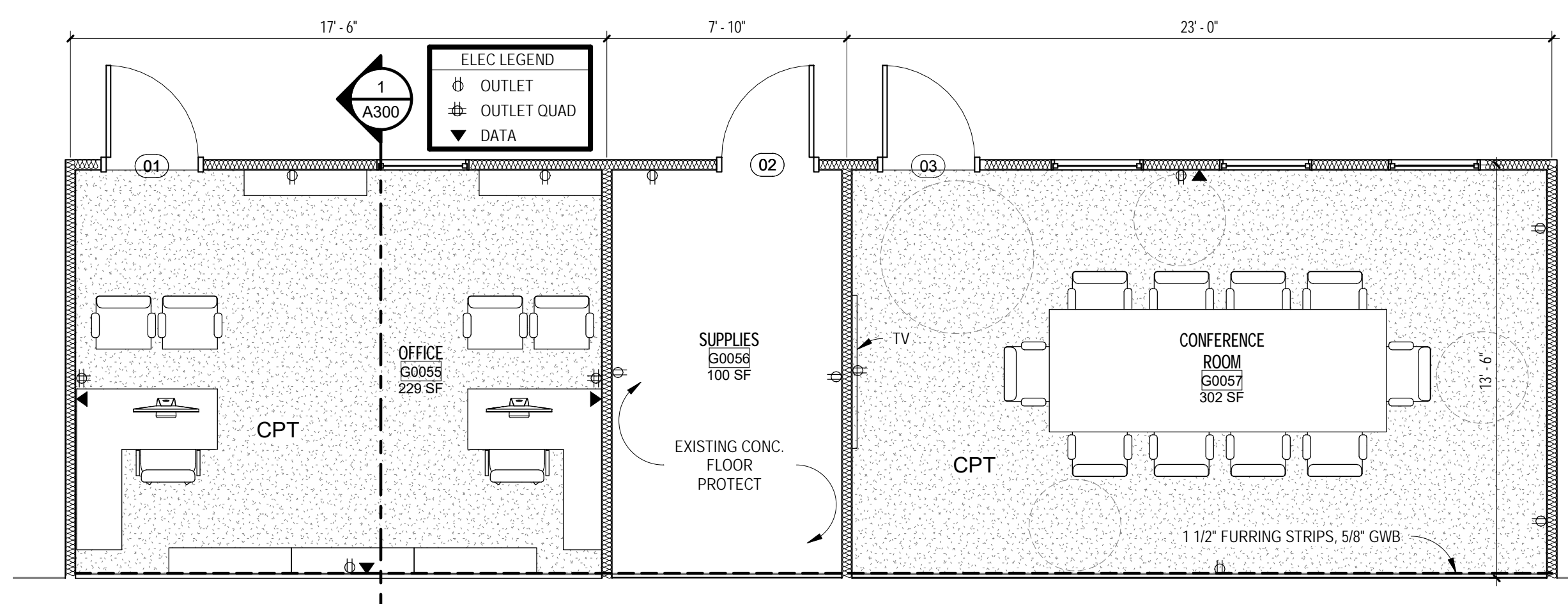
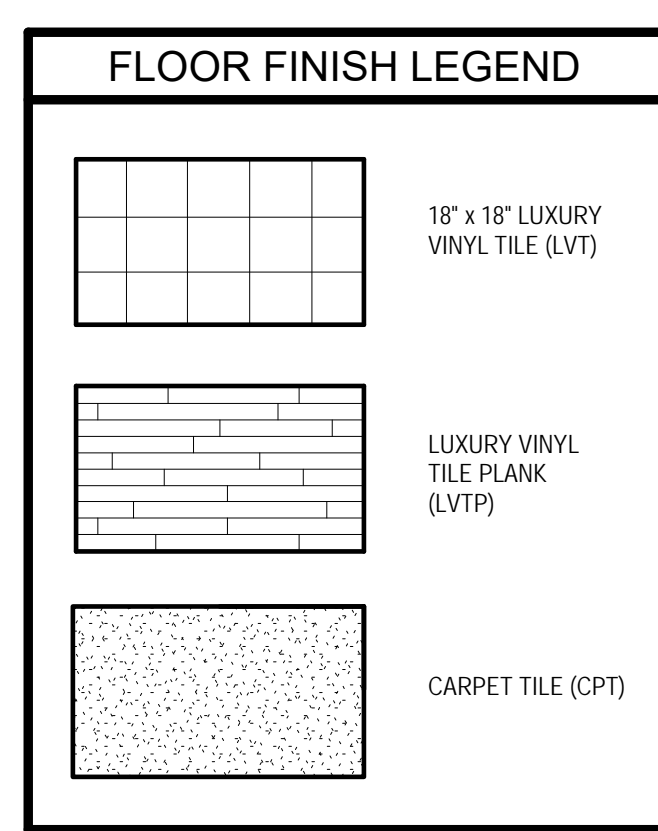

4 PARTIAL FLOOR PLAN SOUTH
SCALE: 1/4" = 1'-0"

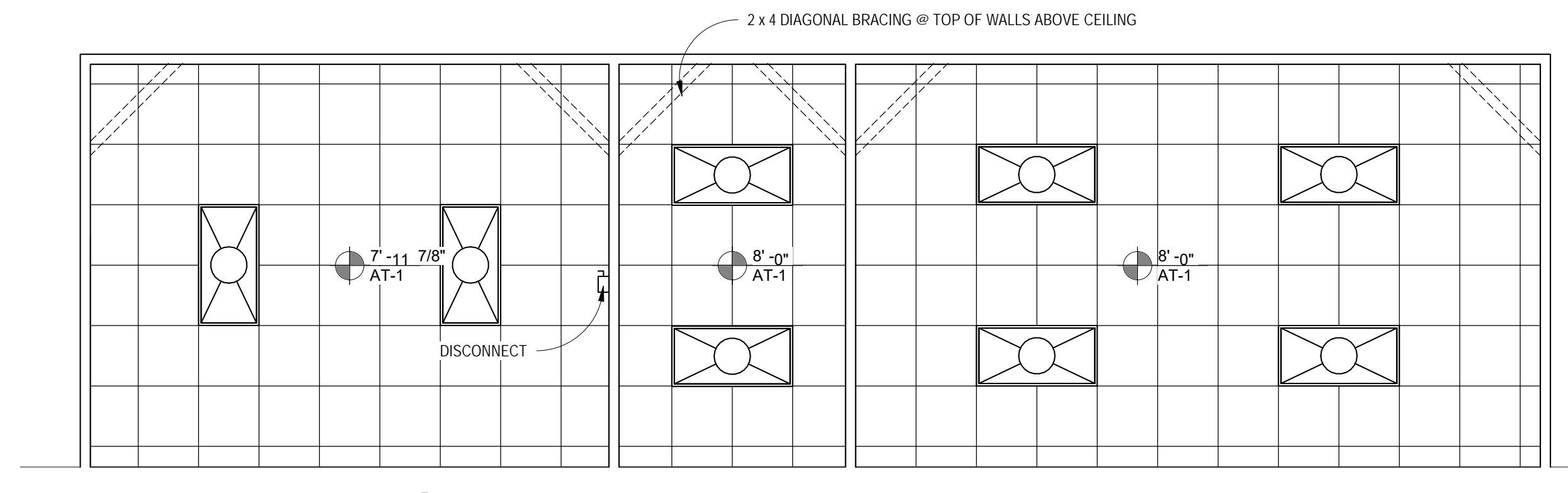

1 REFLECTED CEILING PLAN
SCALE: 1/4" = 1'-0"

GENERAL NOTE: MECHANICAL EQUIPMENT CONTRACTOR SHALL SIZE DIFFUSERS APPROPRIATELY TO PROVIDE AIR AT THESE 3 SPACES

Revisions		
No.	Desc.	Date

CRG

CRG ARCHITECTS / PALATKA, INC.
216A ST. JOHN'S AVE.
PALATKA, FL 32177
A A 0 0 0 2 6 0 4
p. 386 - 325 - 0213
f. 386 - 328 - 1401

BID SET

REFLECTED
CEILING PLAN,
INT ELEVATIONS

RENOVATIONS TO THE SECOND
FLOOR OF THE EXISTING GYM
ST. JOHNS RIVER STATE COLLEGE
5001 ST JOHNS AVE. PALATKA, FL 32177

Seal / Signature

Project number 015ZA08
Date 11-19-25
Drawn by TB
Checked by JK

A200

OF SHEETS
Scale As indicated

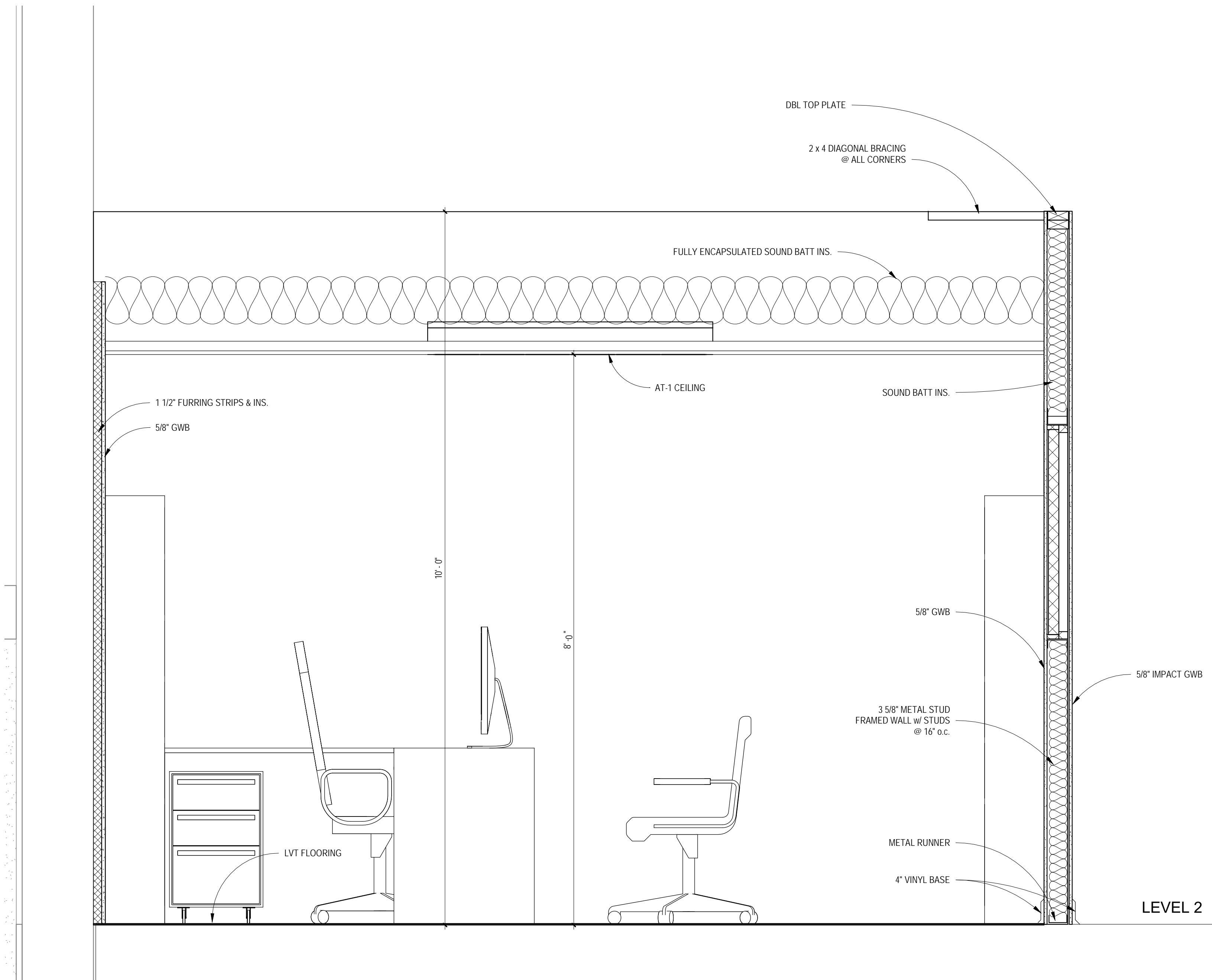

1 OFFICE SECTION
SCALE: 1" = 1'-0"

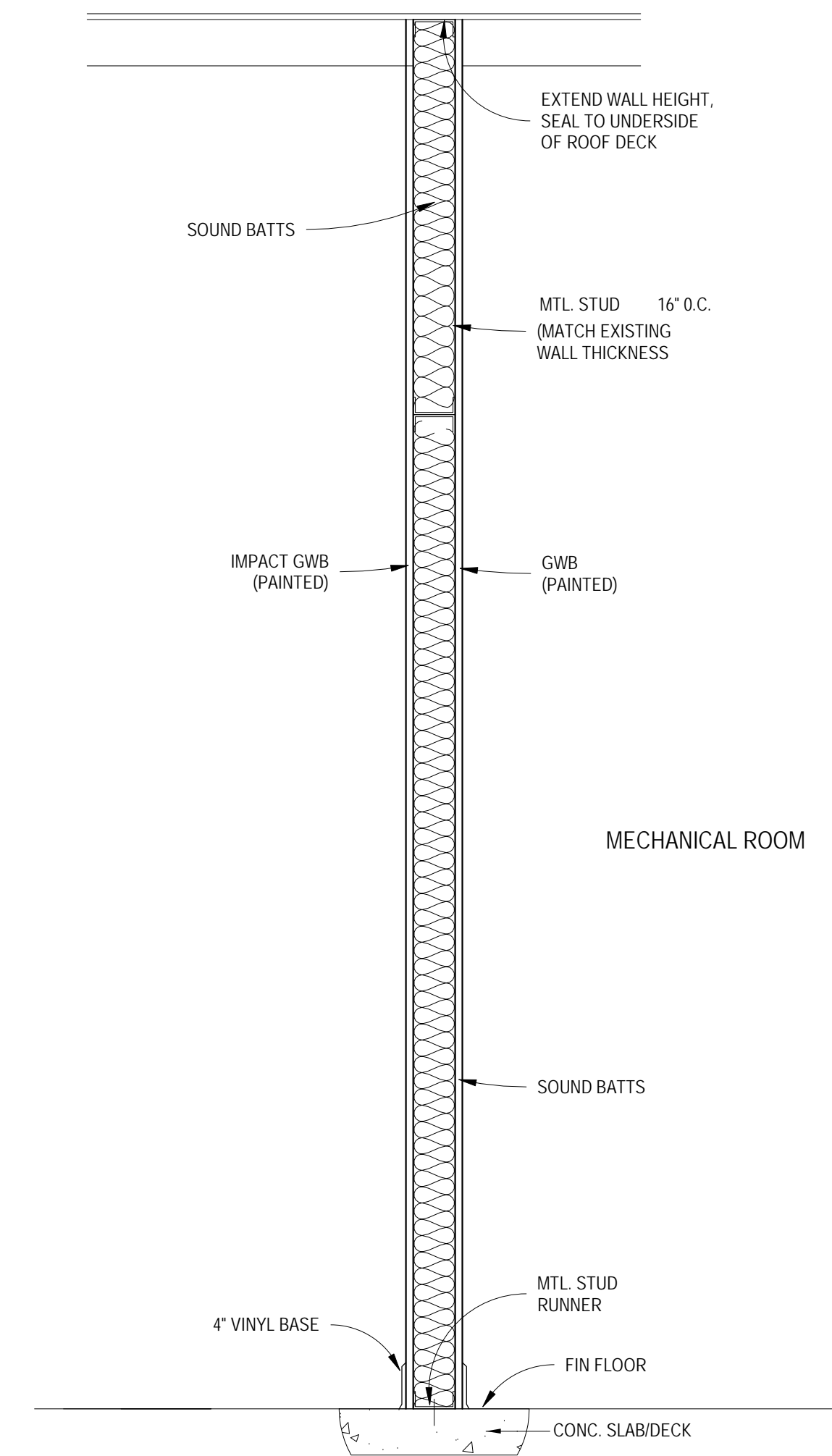

2 MECH ROOM WALL SECTION
SCALE: 1" = 1'-0"

Revisions		
No.	Desc.	Date

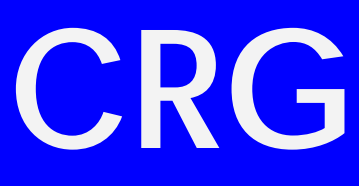

CRG ARCHITECTS
/ PALATKA, INC.
216A ST. JOHN'S AVE.
PALATKA, FL 32177
A A 0 0 0 2 6 0 4
p. 386 - 325 - 0213
f. 386 - 328 - 1401

BID SET

**SECTIONS &
DETAILS**

**RENOVATIONS TO THE SECOND
FLOOR OF THE EXISTING GYM
ST. JOHNS RIVER STATE COLLEGE
5001 ST JOHNS AVE. PALATKA, FL 32177**

Seal / Signature

Project number 015ZA08
Date 11-19-25
Drawn by TB
Checked by JK

A300
OF SHEETS
Scale 1" = 1'-0"